

OPEN TO ABOVE

ALUMINUM TOP CAP

PVC JOINT COVER

JOINT CONNECTOR

CORPORATE SOLID PANEL
VINYL LAMINATE (AS SPECIFIED)
ON 5/16" [8mm] FIBER-REINF.
GYPSUM BOARD SUBSTRATE
ON BOTH SIDES OF
EXTRUDED ALUMINIUM FRAME
C/W SOUND ATTENUATION

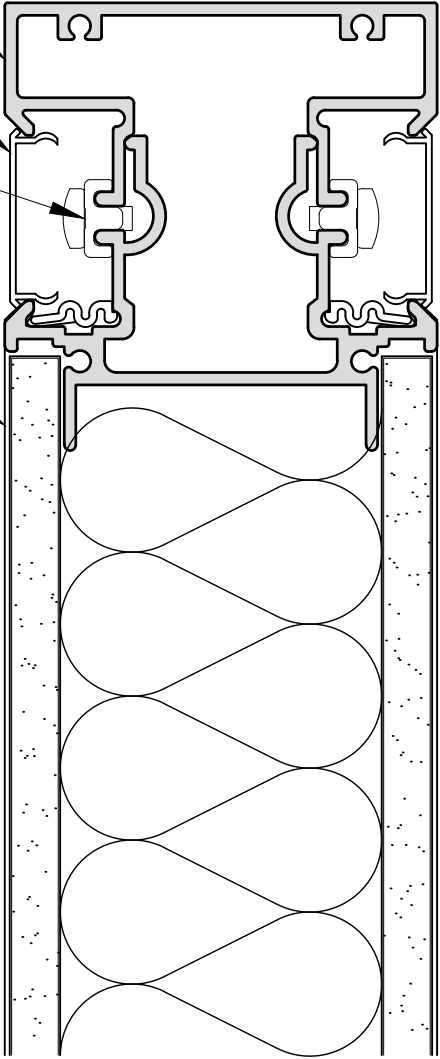

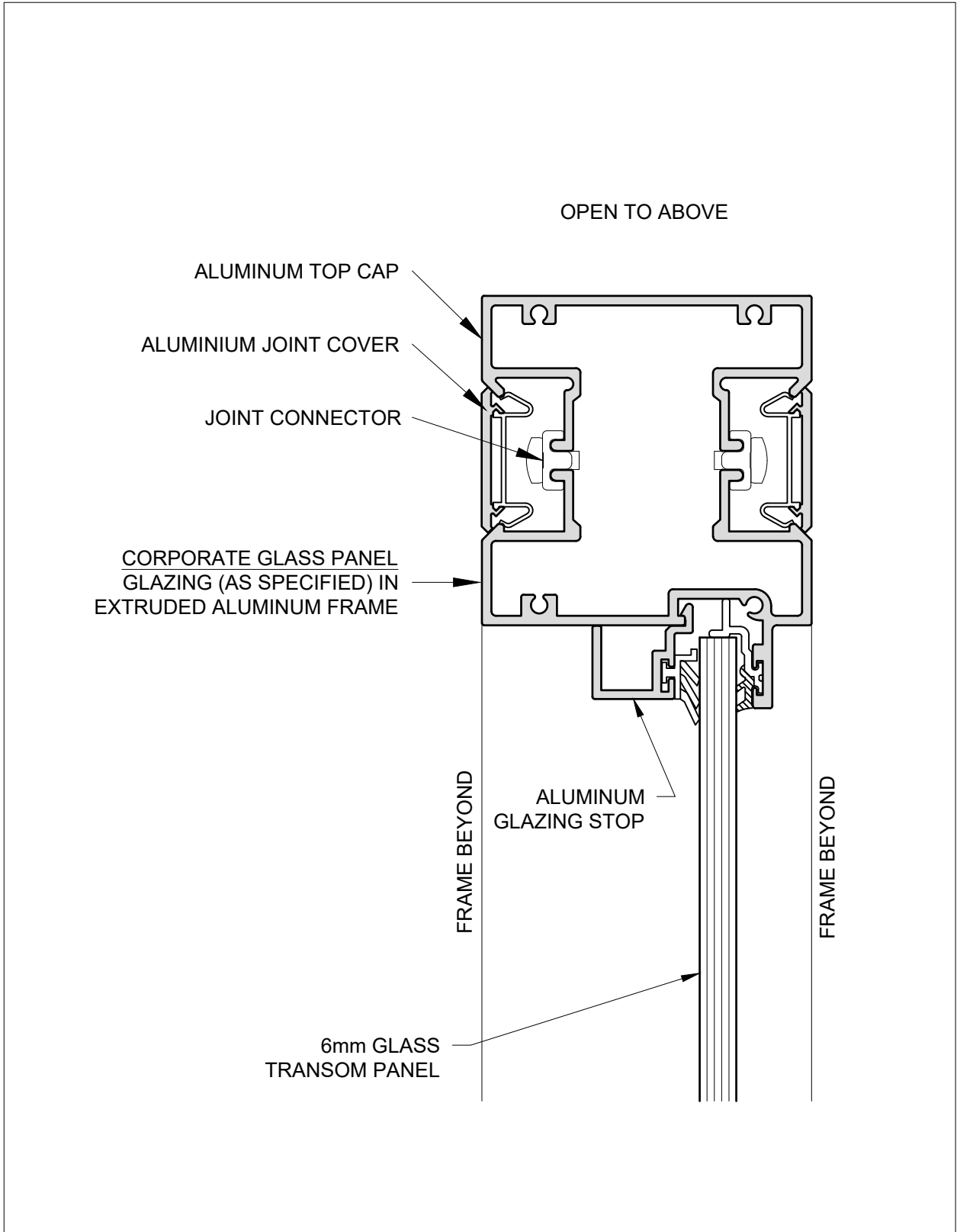

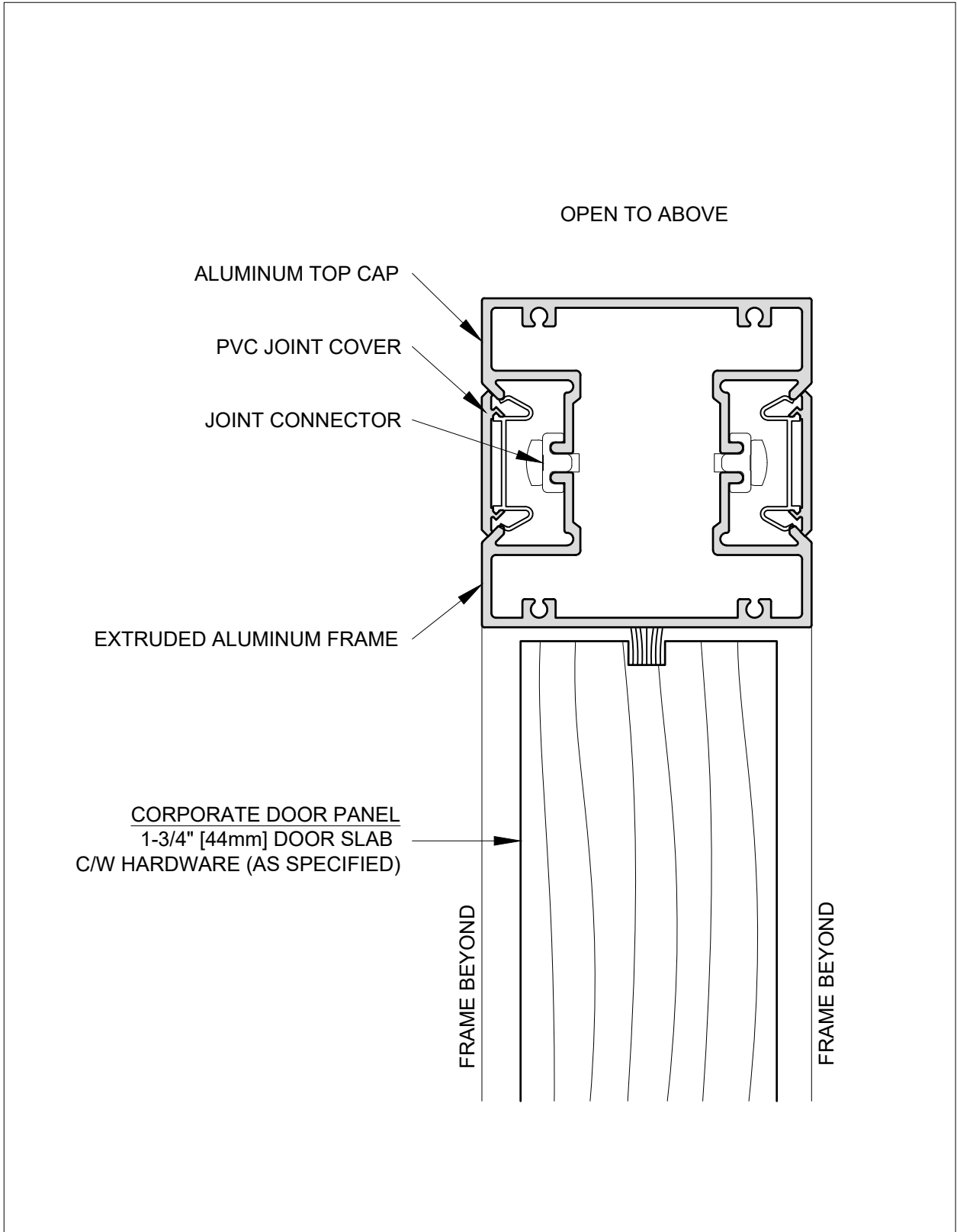

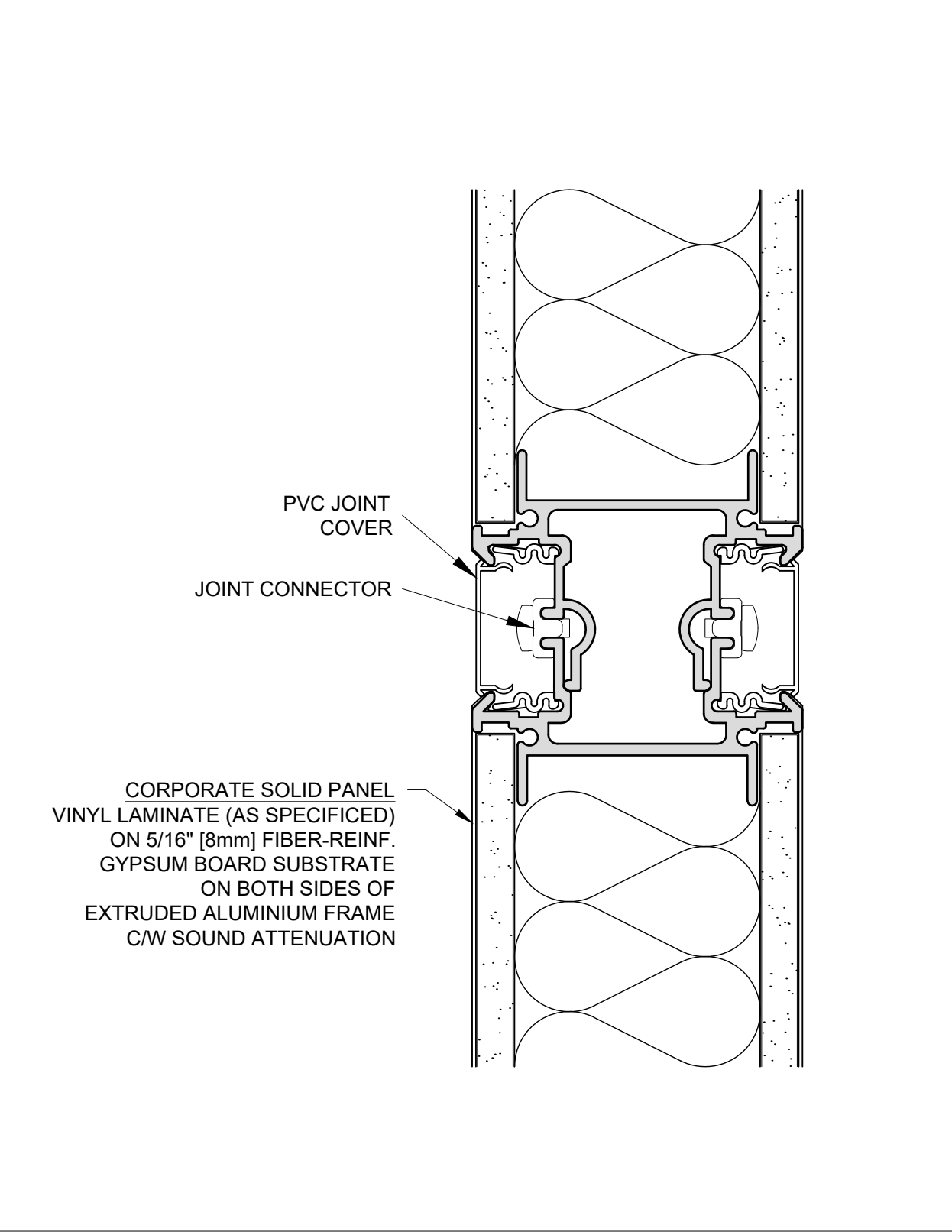

PVC JOINT COVER
 JOINT CONNECTOR

CORPORATE SOLID PANEL
 VINYL LAMINATE (AS SPECIFIED)
 ON 5/16" [8mm] FIBER-REINF.
 GYPSUM BOARD SUBSTRATE
 ON BOTH SIDES OF
 EXTRUDED ALUMINIUM FRAME
 C/W SOUND ATTENUATION

CORPORATE SOLID PANEL
 VINYL LAMINATE (AS SPECIFIED)
 ON 5/16" [8mm] FIBER-REINF.
 GYPSUM BOARD SUBSTRATE
 ON BOTH SIDES OF
 EXTRUDED ALUMINIUM FRAME
 C/W SOUND ATTENUATION

PVC JOINT COVER

JOINT CONNECTOR

CORPORATE GLASS PANEL
 GLAZING (AS SPECIFIED) IN
 EXTRUDED ALUMINIUM FRAME

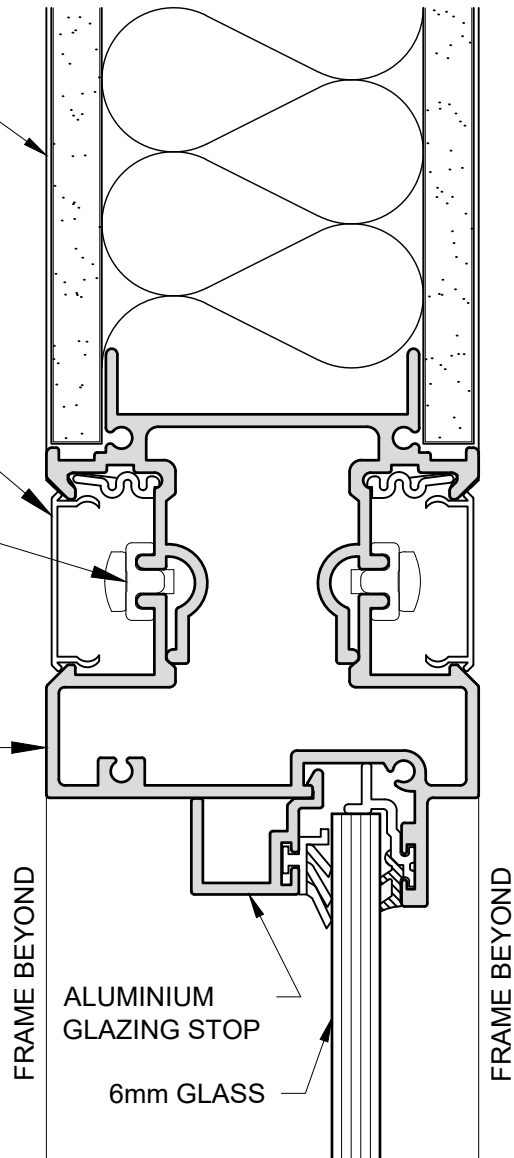

CORPORATE SOLID PANEL
 VINYL LAMINATE (AS SPECIFIED)
 ON 5/16" [8mm] FIBER-REINF.
 GYPSUM BOARD SUBSTRATE
 ON BOTH SIDES OF
 EXTRUDED ALUMINIUM FRAME
 C/W SOUND ATTENUATION

PVC JOINT COVER

JOINT CONNECTOR

EXTRUDED ALUMINIUM FRAME

CORPORATE DOOR PANEL
 1-3/4" [44mm] DOOR SLAB
 C/W HARDWARE (AS SPECIFIED)

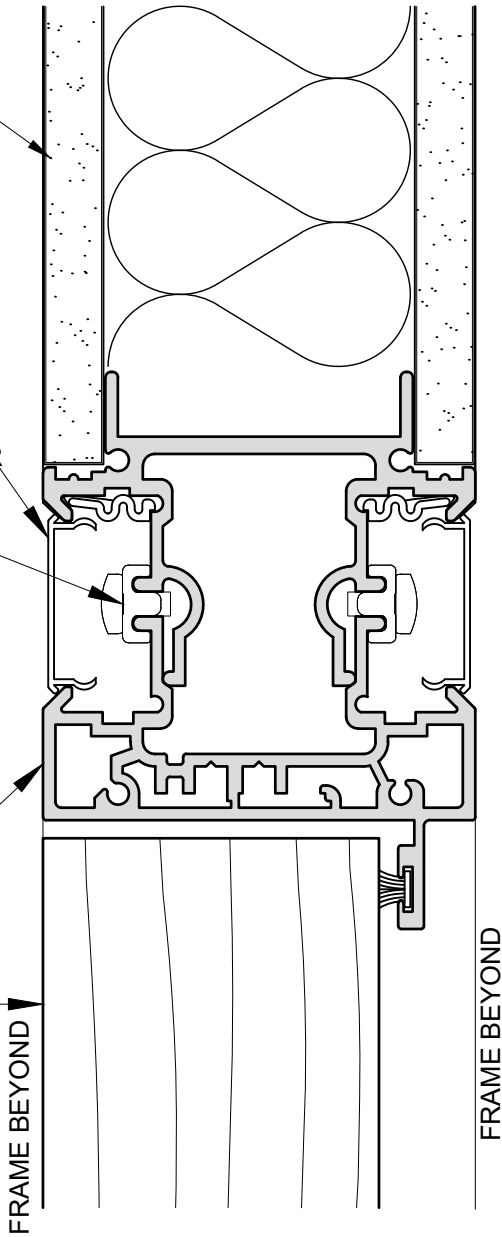

CORPORATE SOLID PANEL
 VINYL LAMINATE (AS SPECIFIED)
 ON 5/16" [8mm] FIBER-REINF.
 GYPSUM BOARD SUBSTRATE
 ON BOTH SIDES OF
 EXTRUDED ALUMINIUM FRAME
 C/W SOUND ATTENUATION

PVC JOINT
 COVER

JOINT CONNECTOR

EXTRUDED ALUMINIUM FRAME
 CORPORATE PIVOT DOOR PANEL
 1-3/4" [44mm] DOOR SLAB
 C/W HARDWARE (AS SPECIFIED)

FRAME BEYOND

FRAME BEYOND

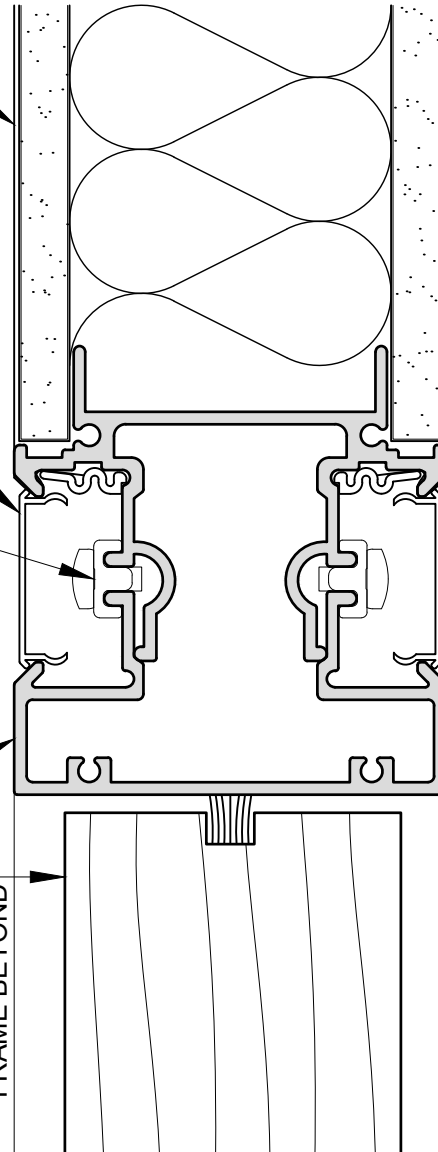

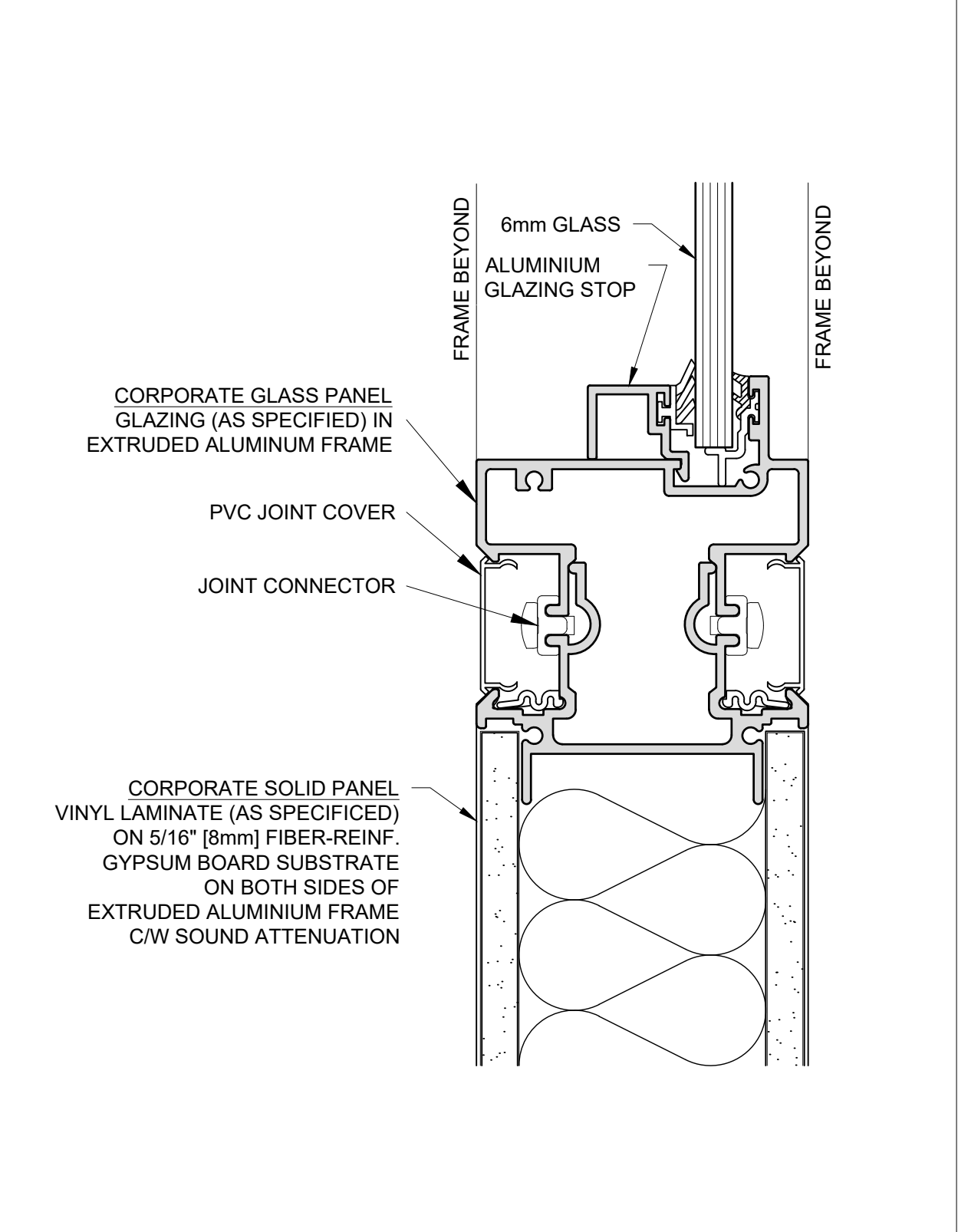

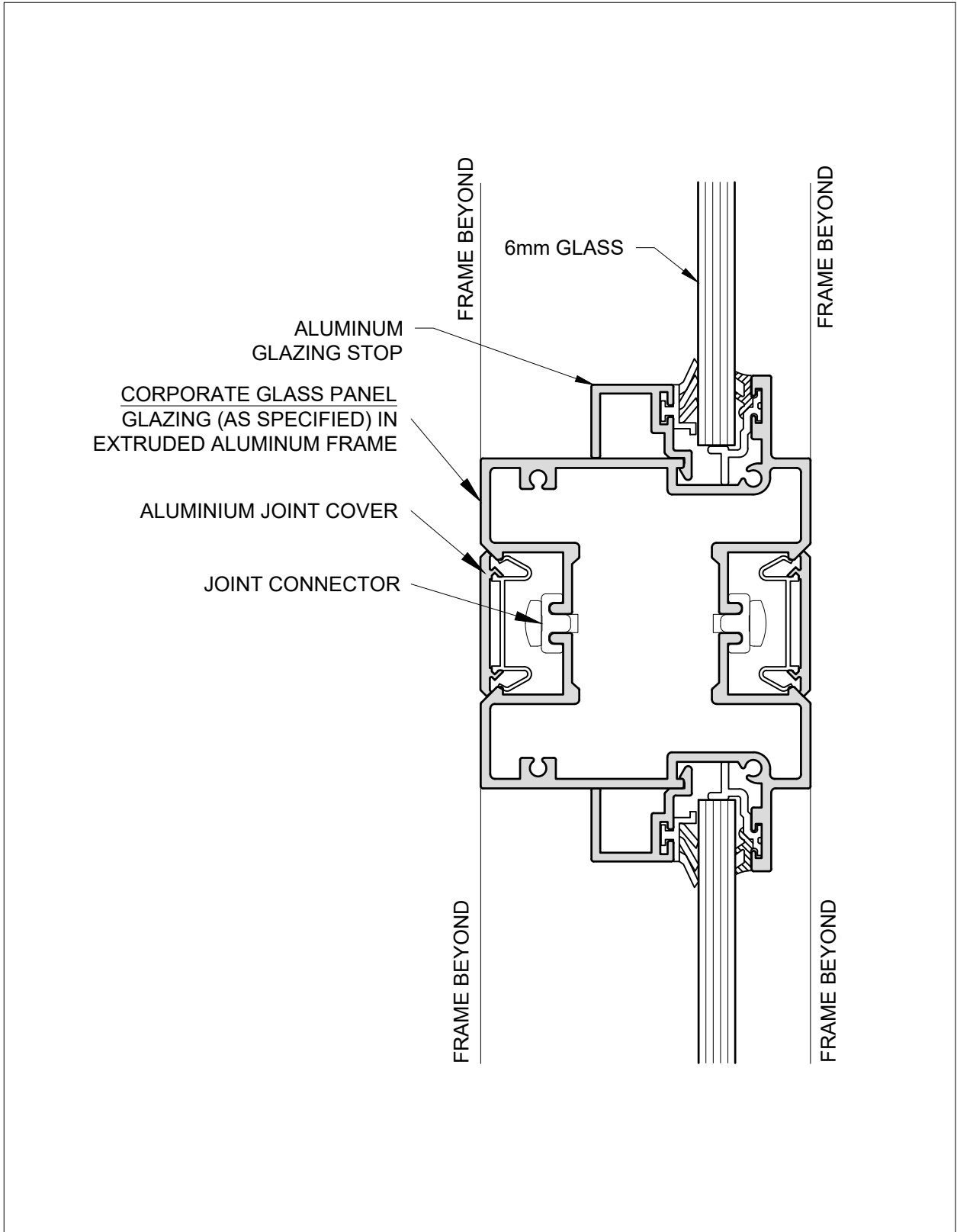

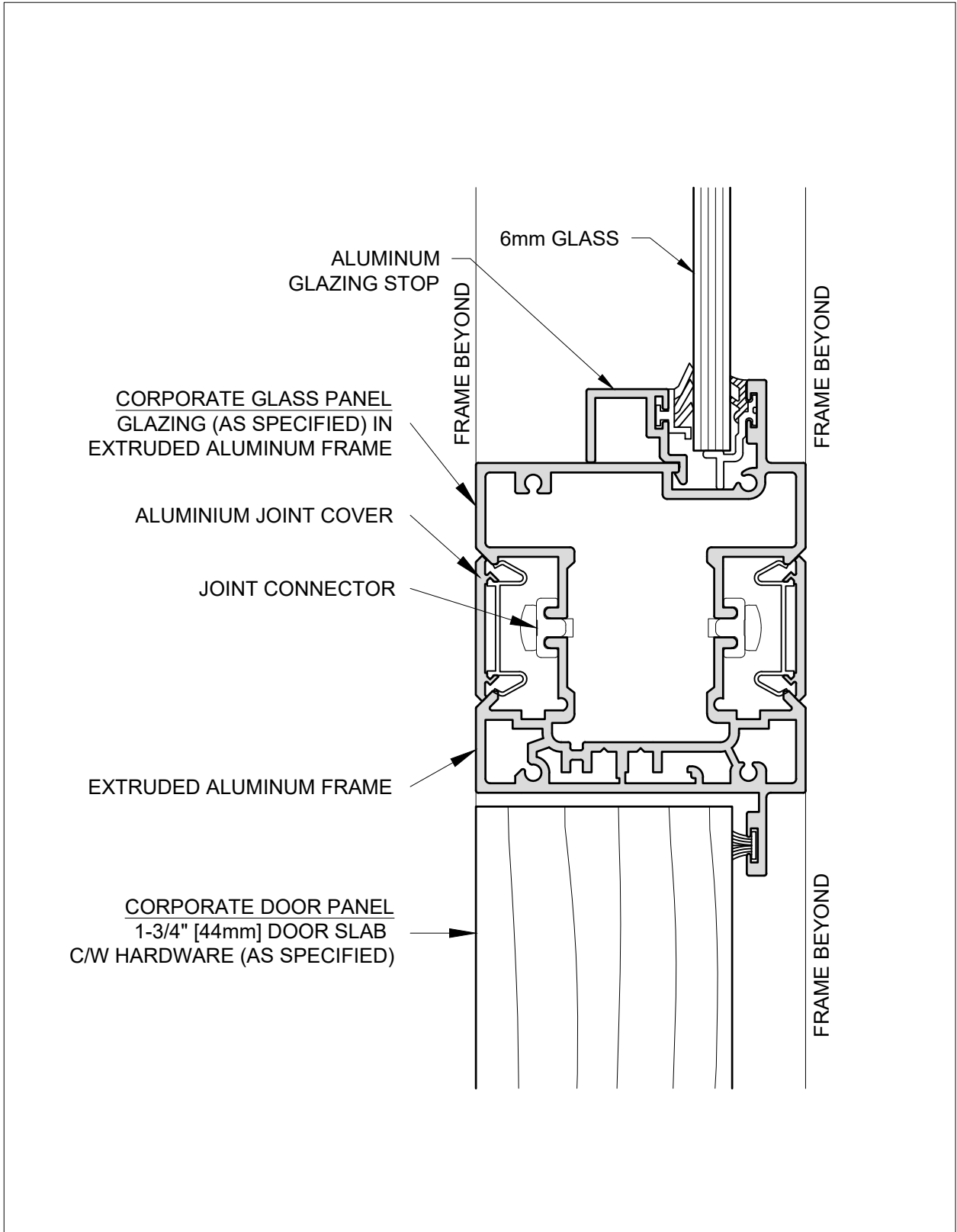

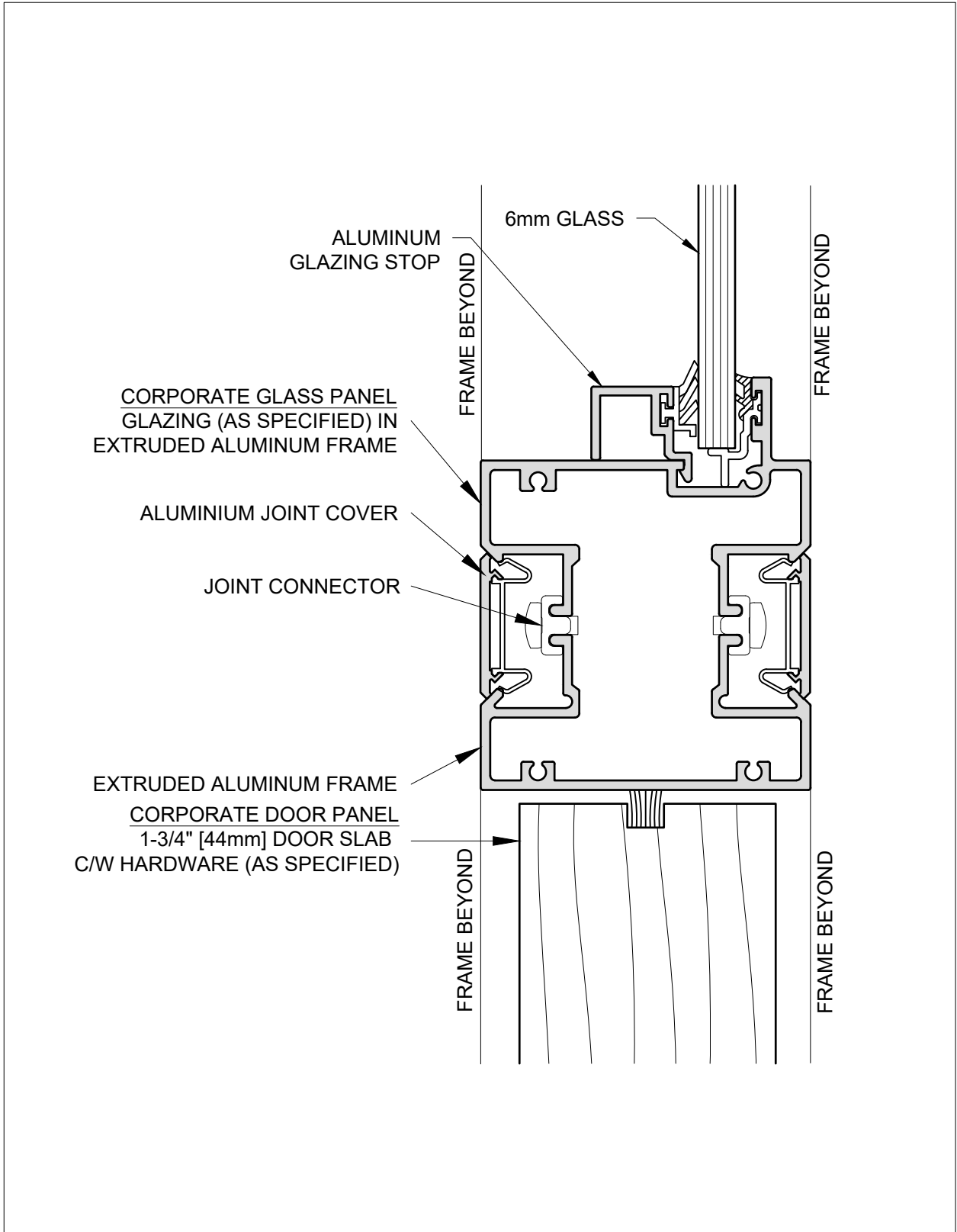

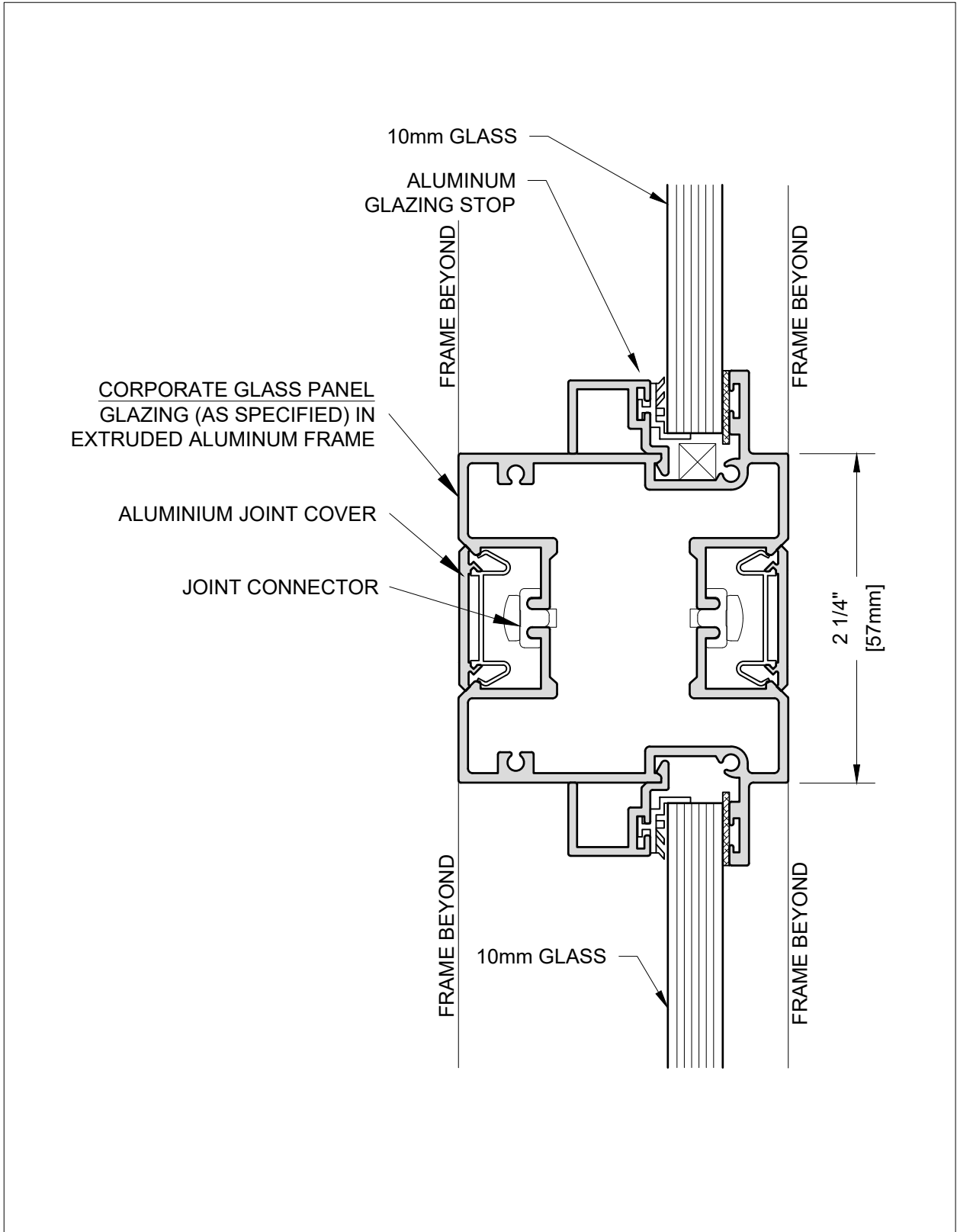

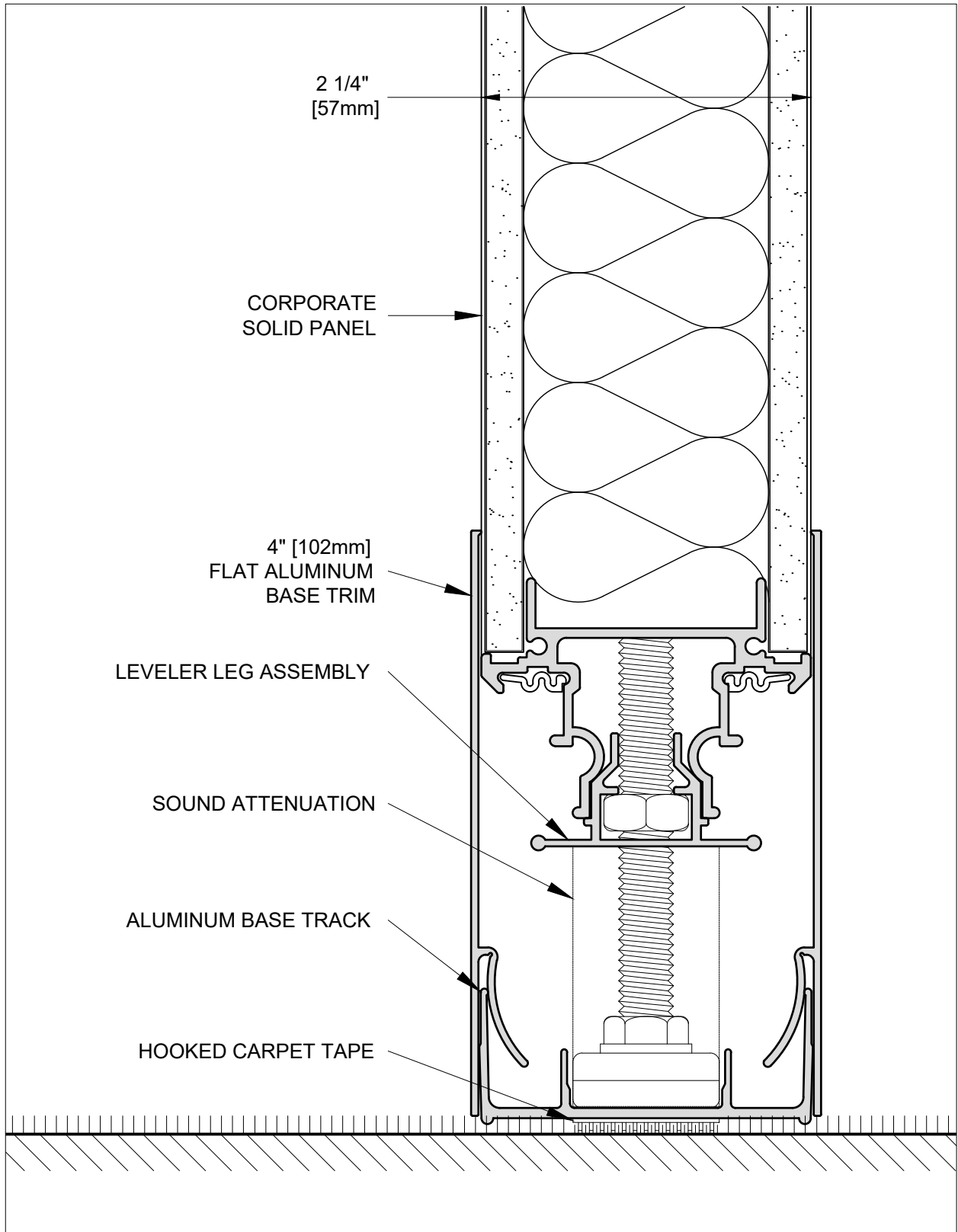

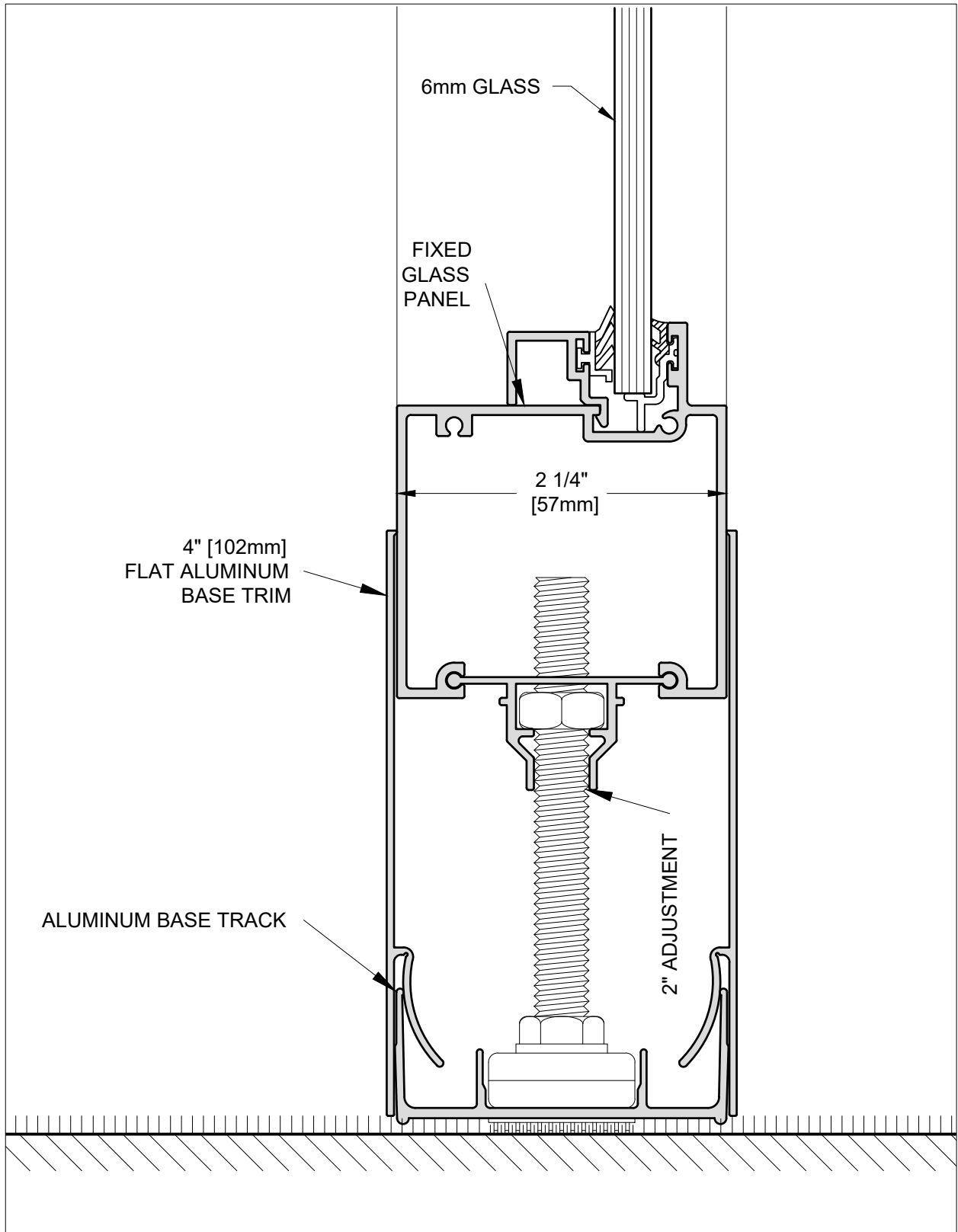

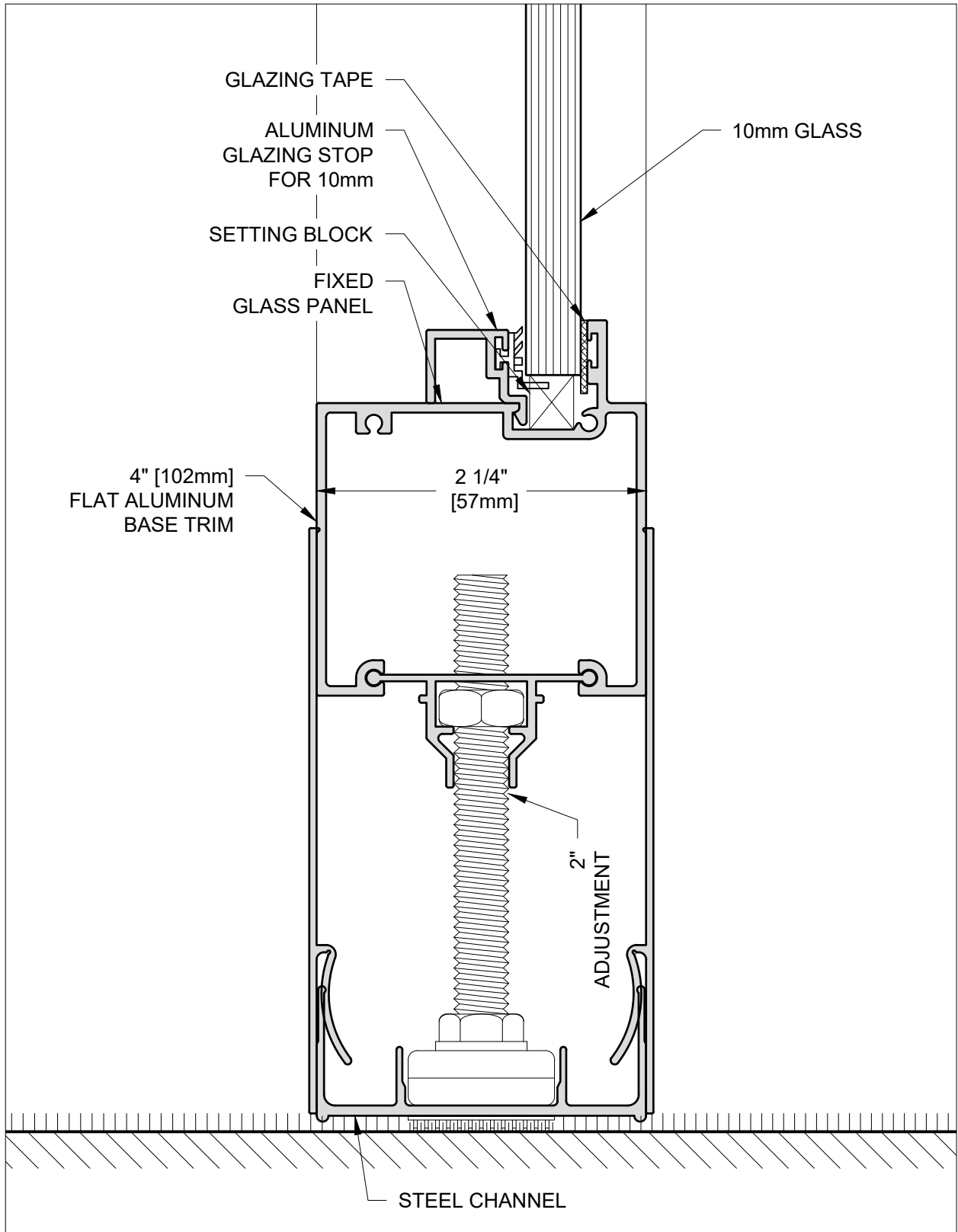

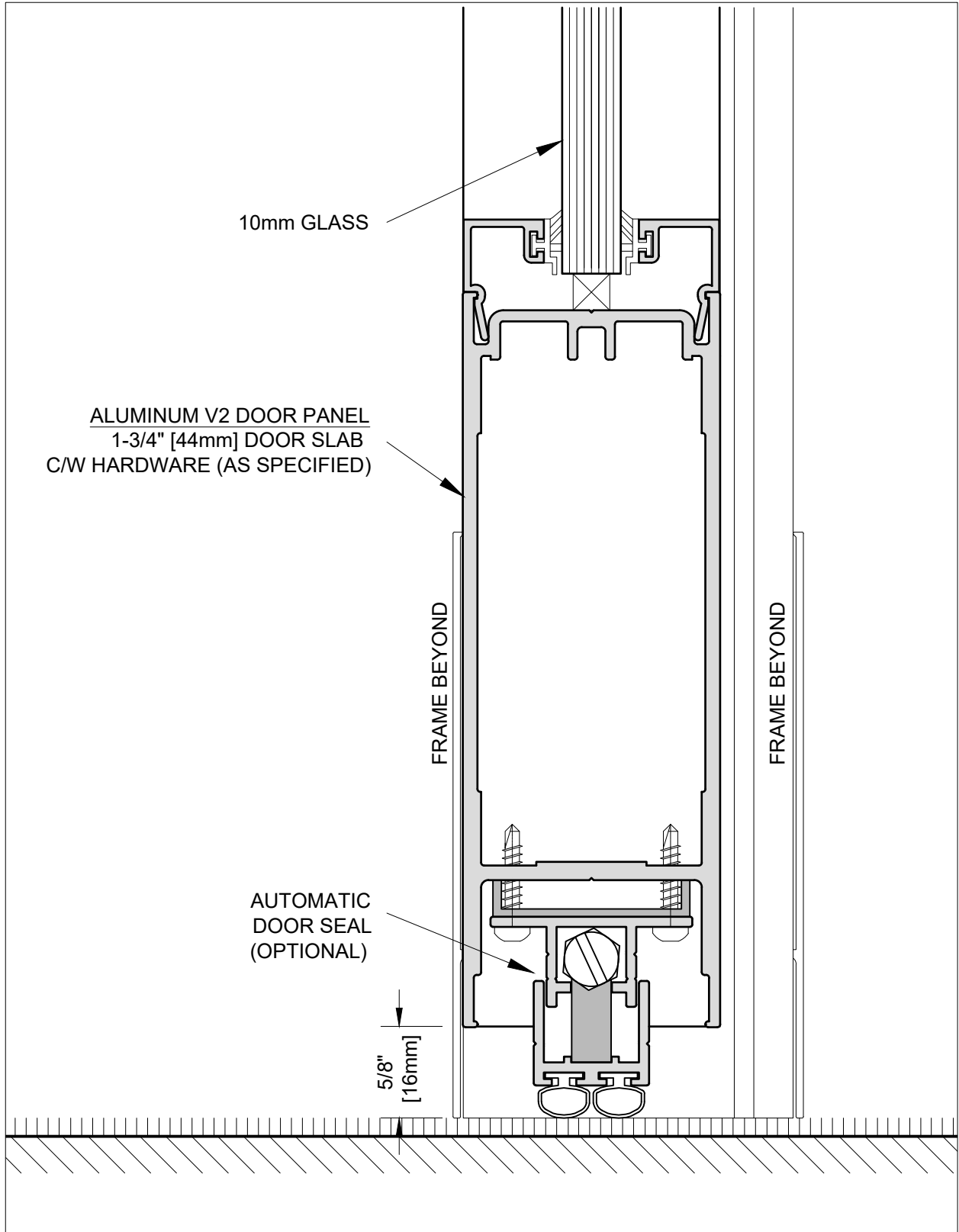

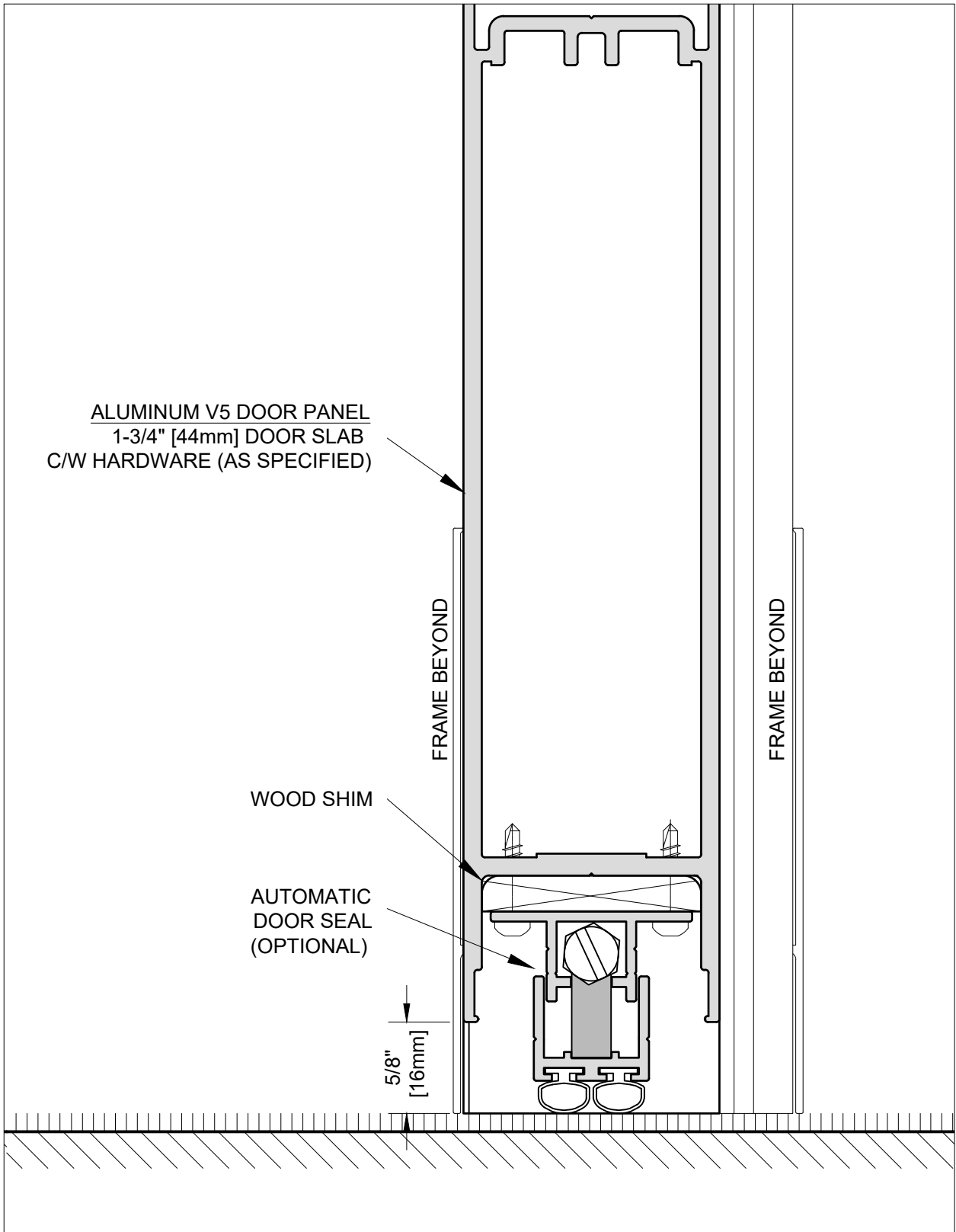

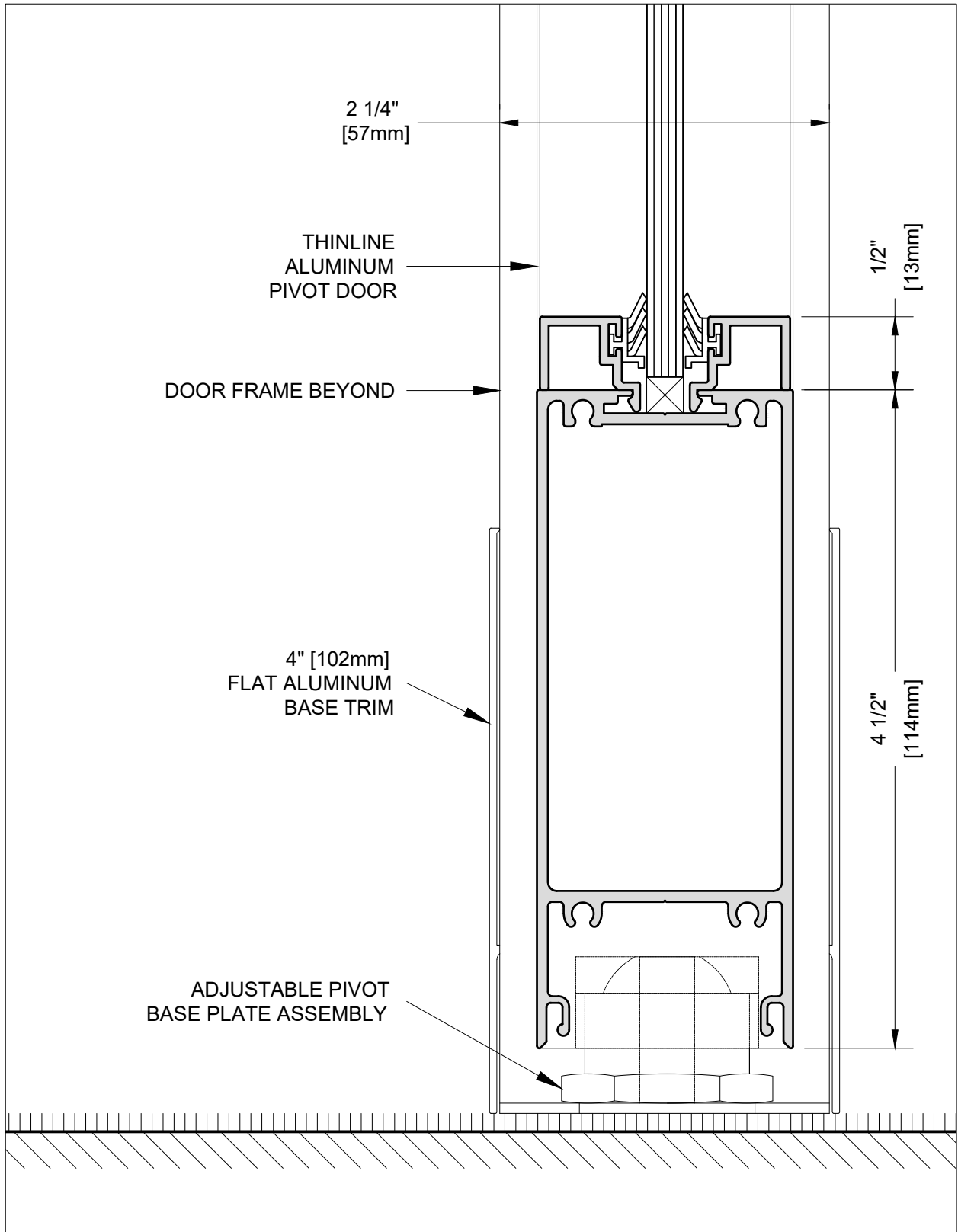

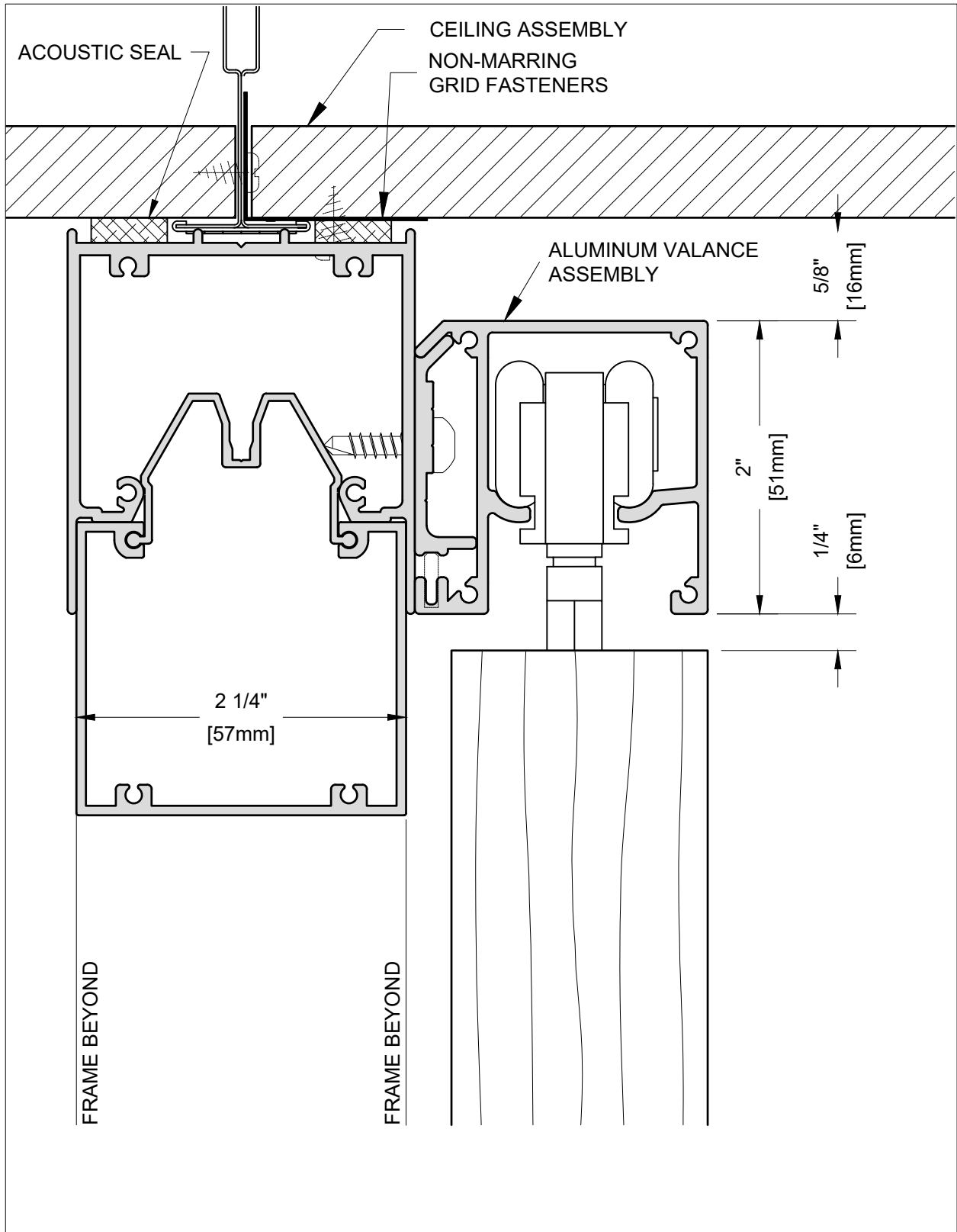

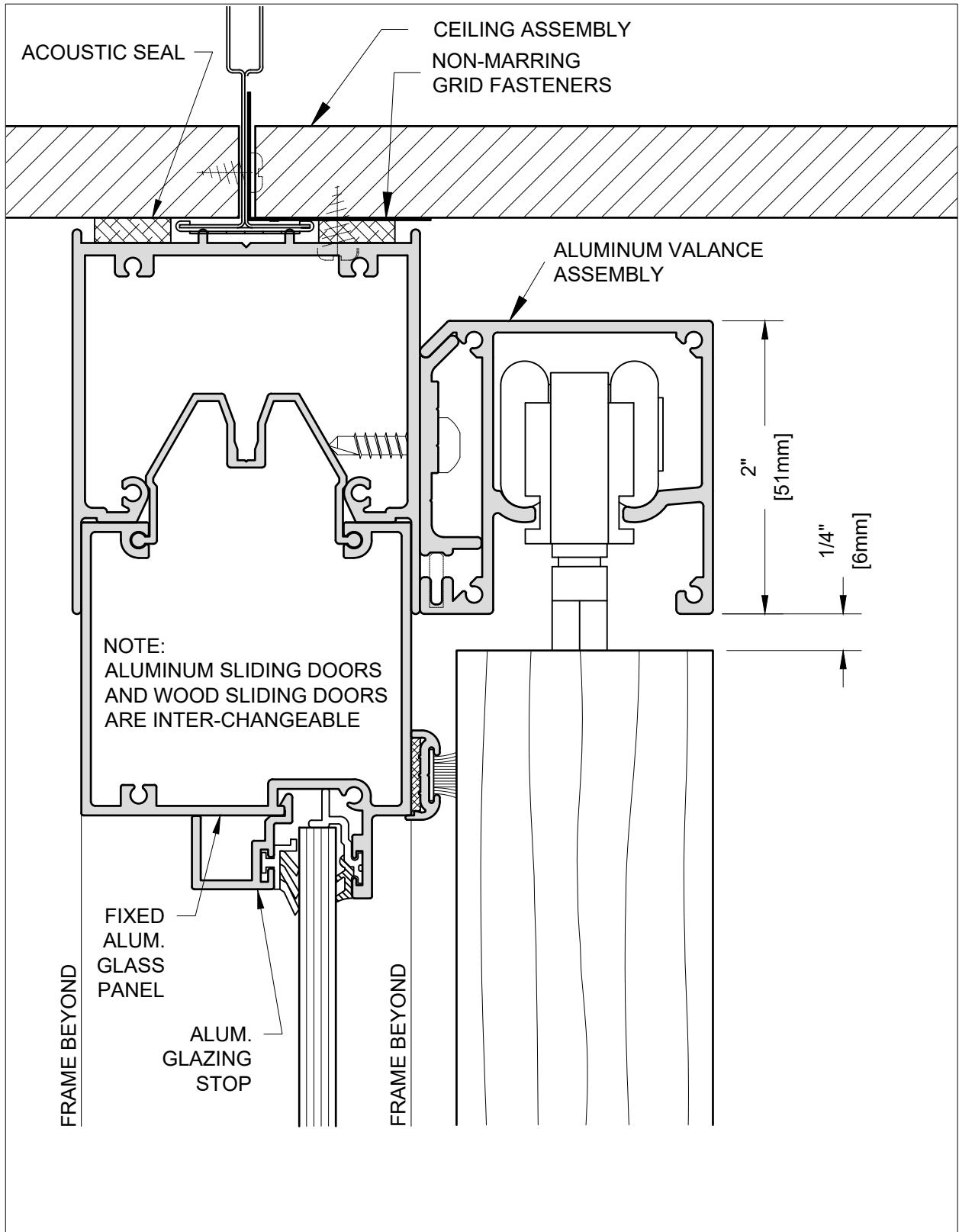

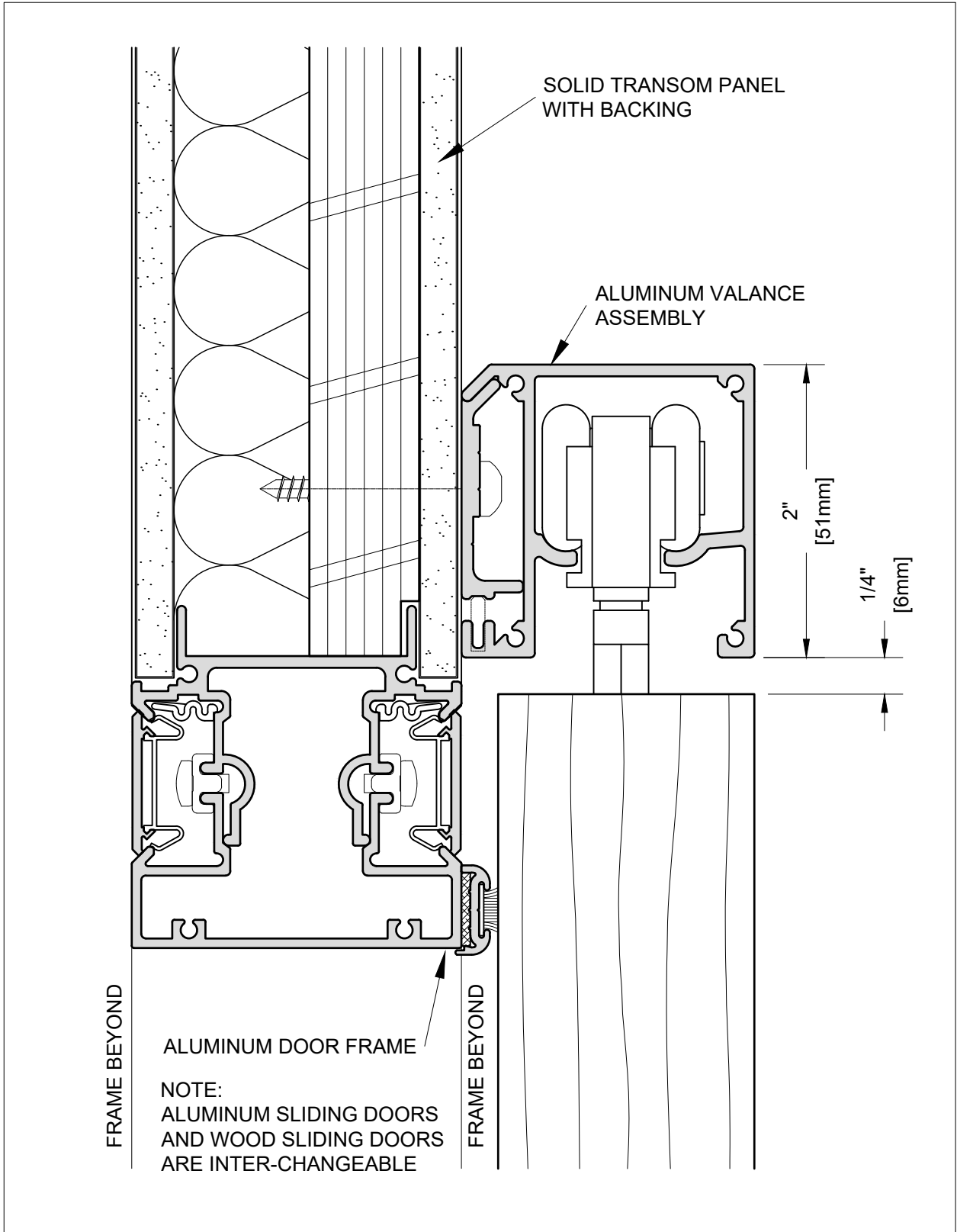

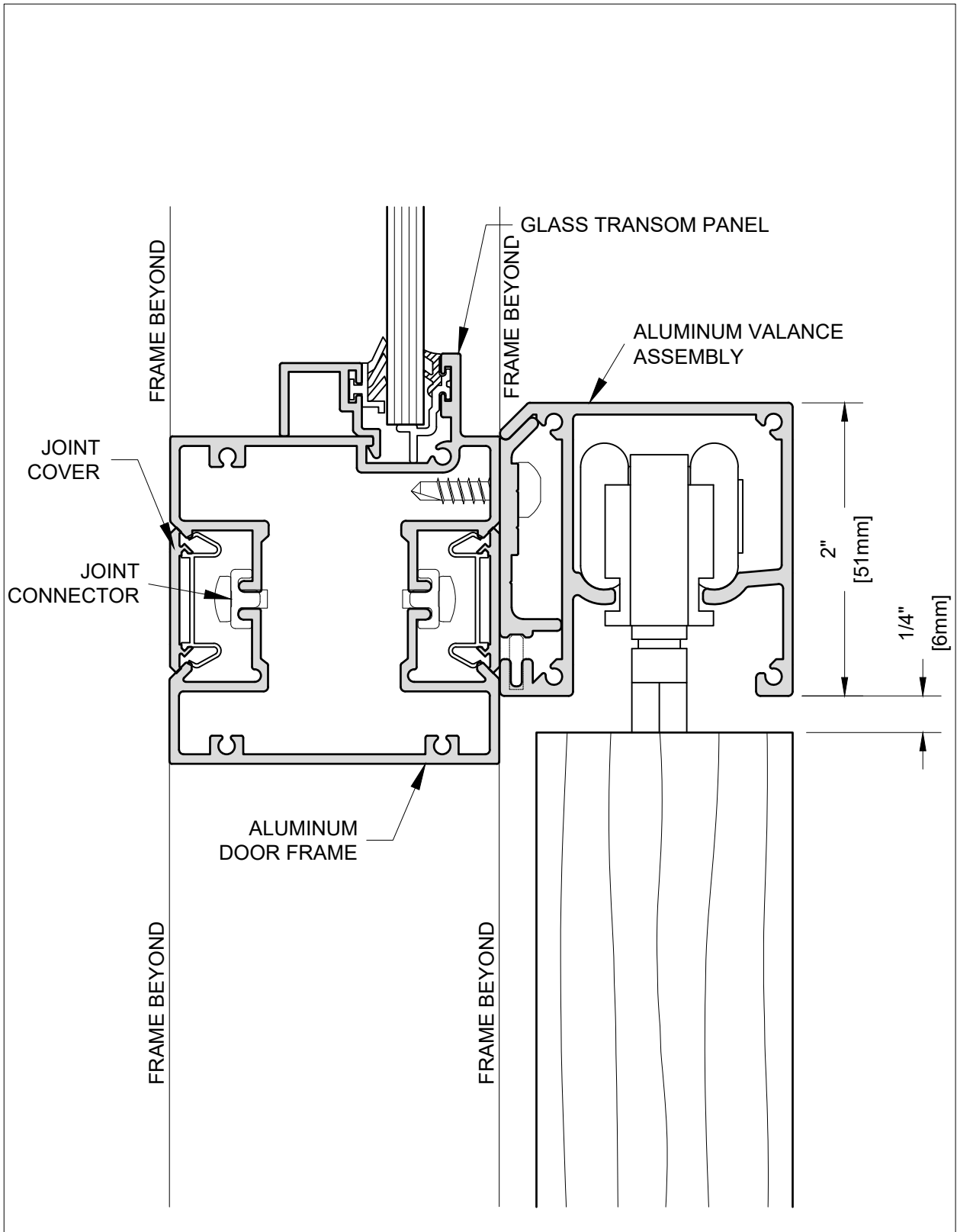

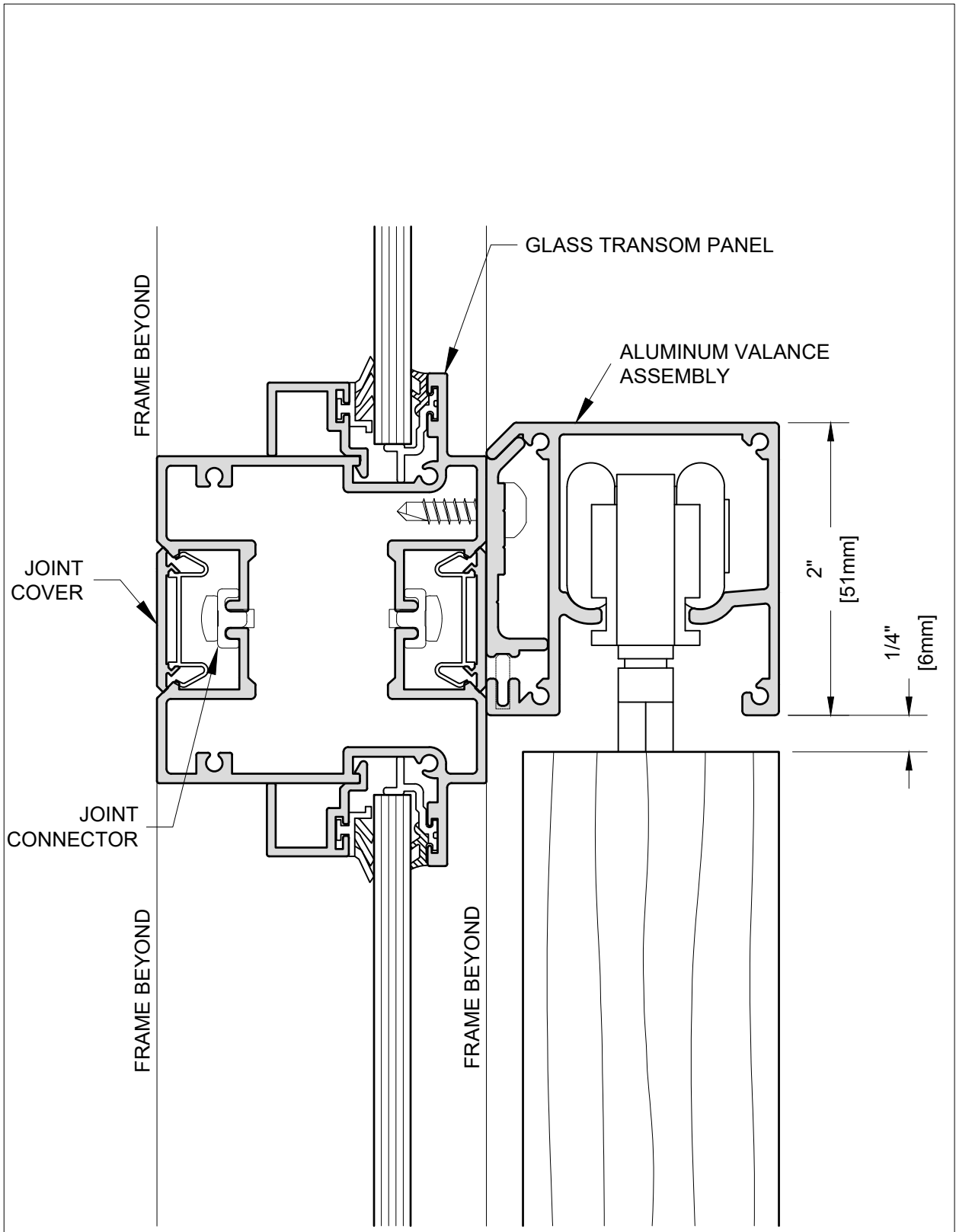

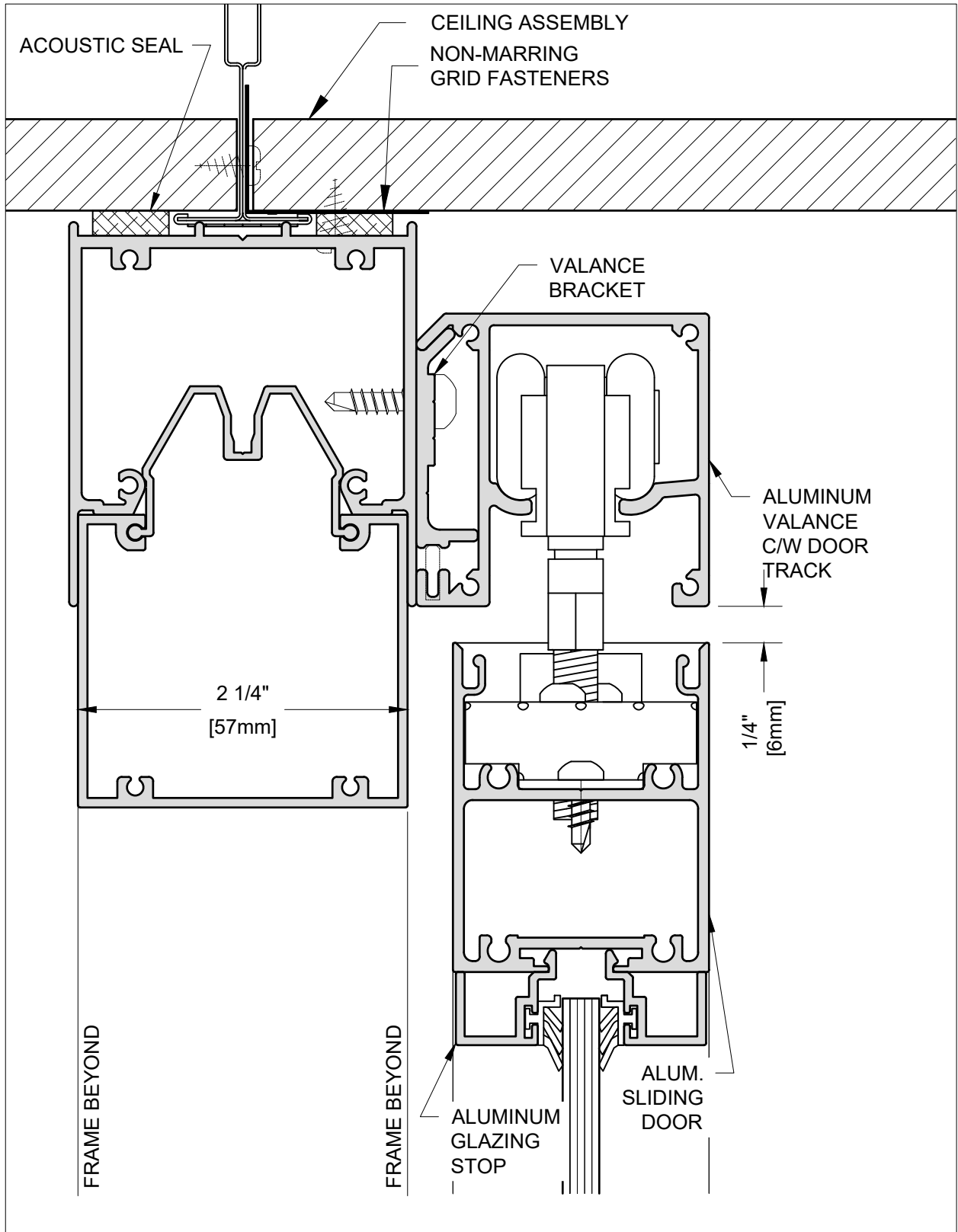

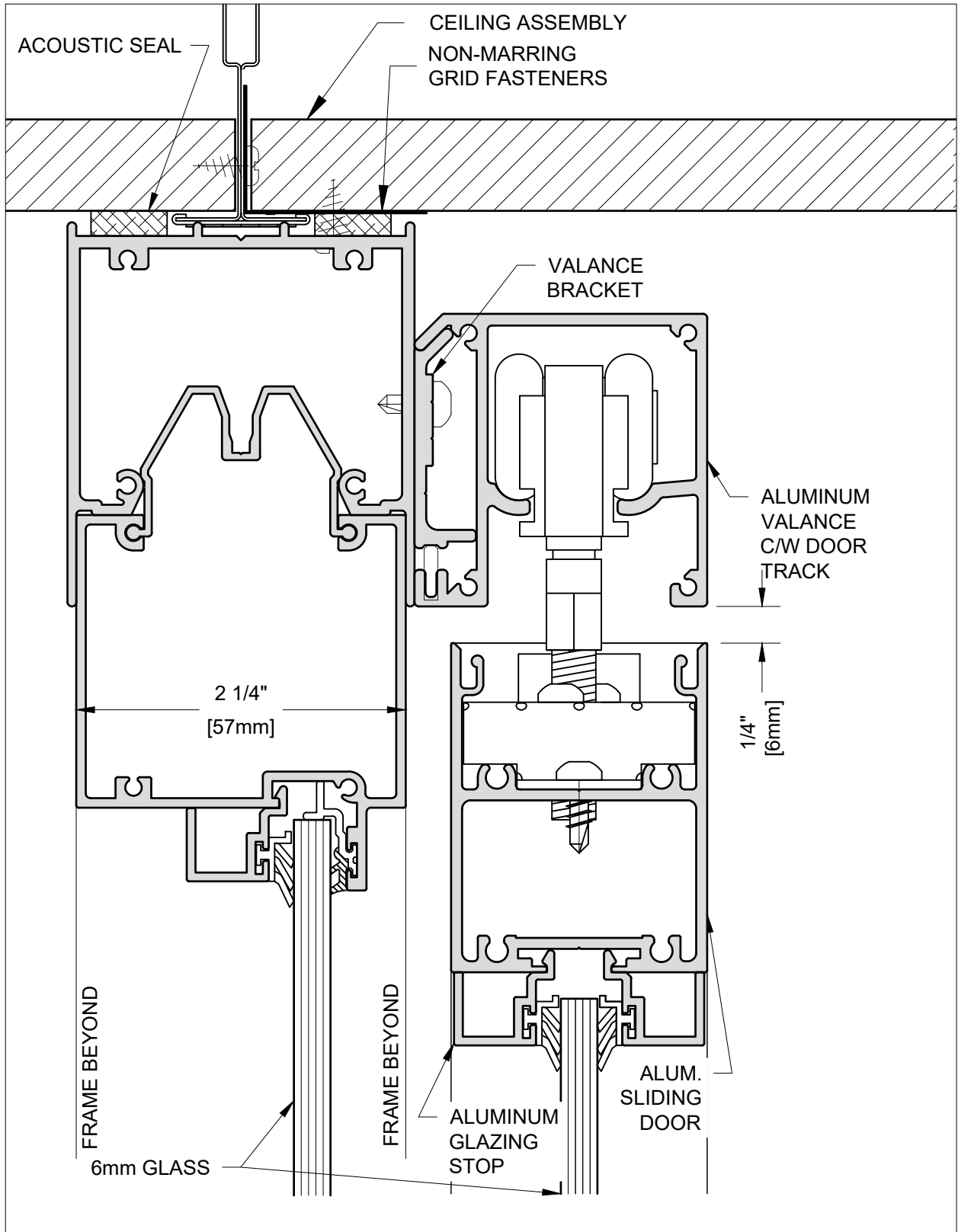

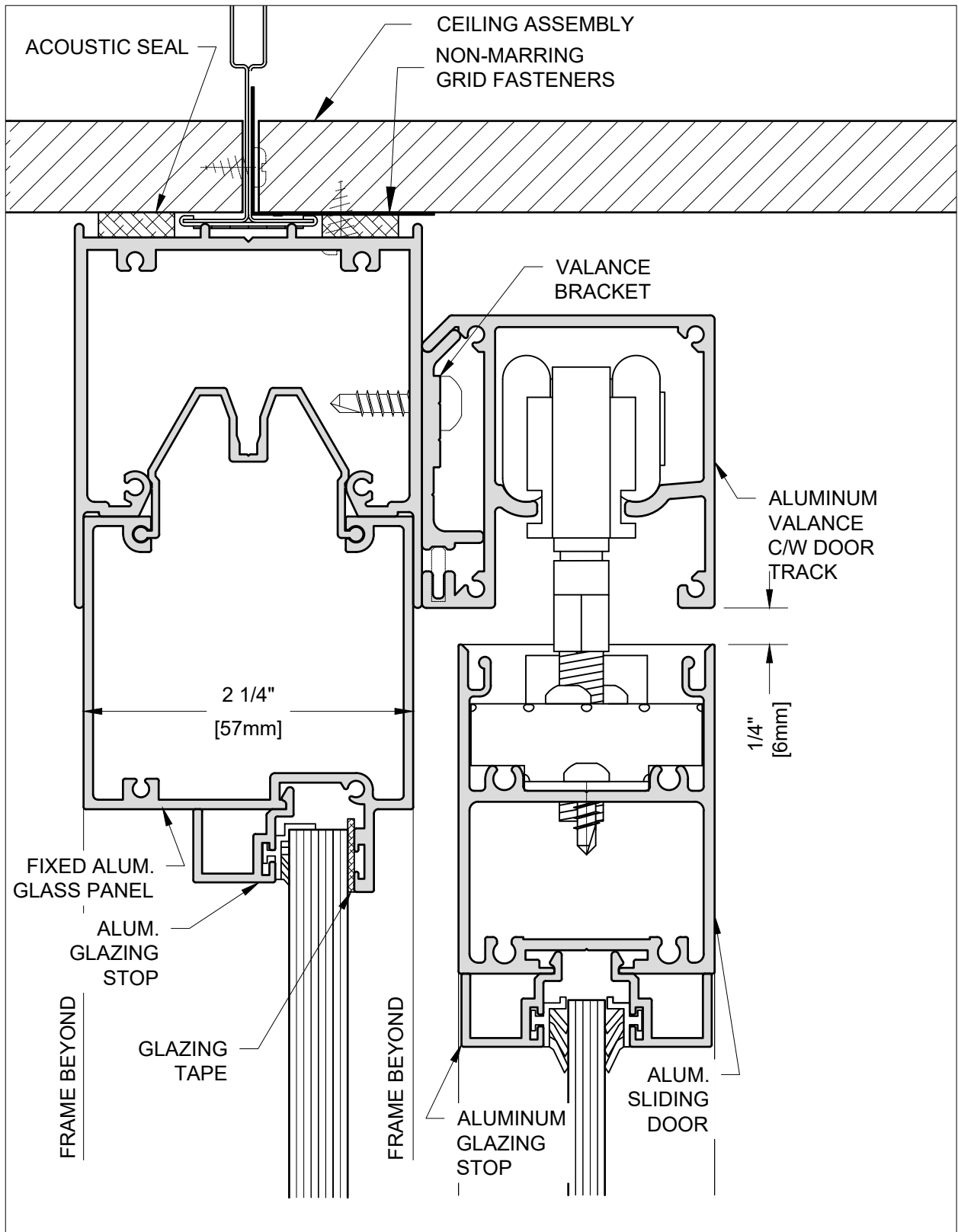

OPEN TO ABOVE

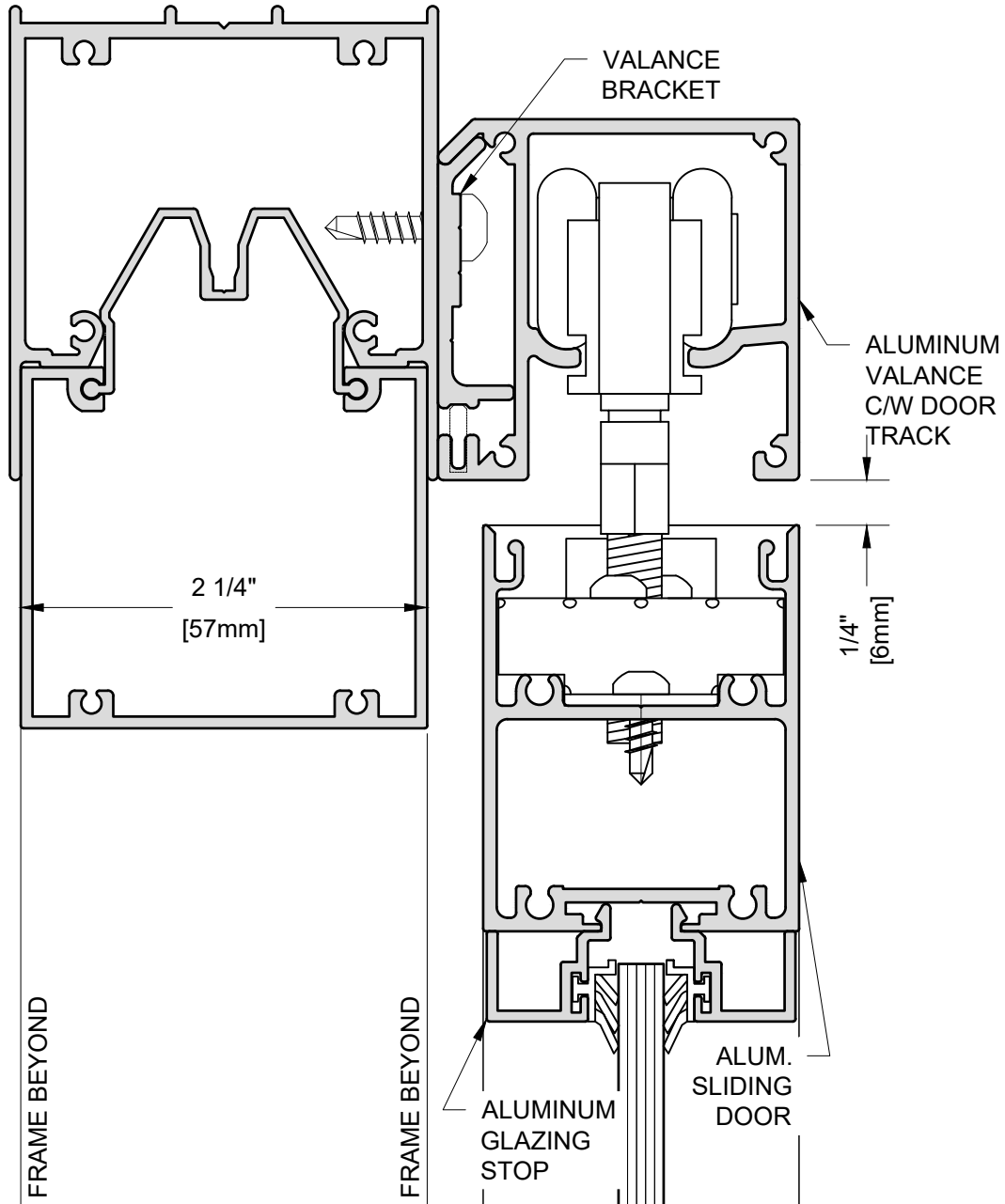

OPEN TO ABOVE

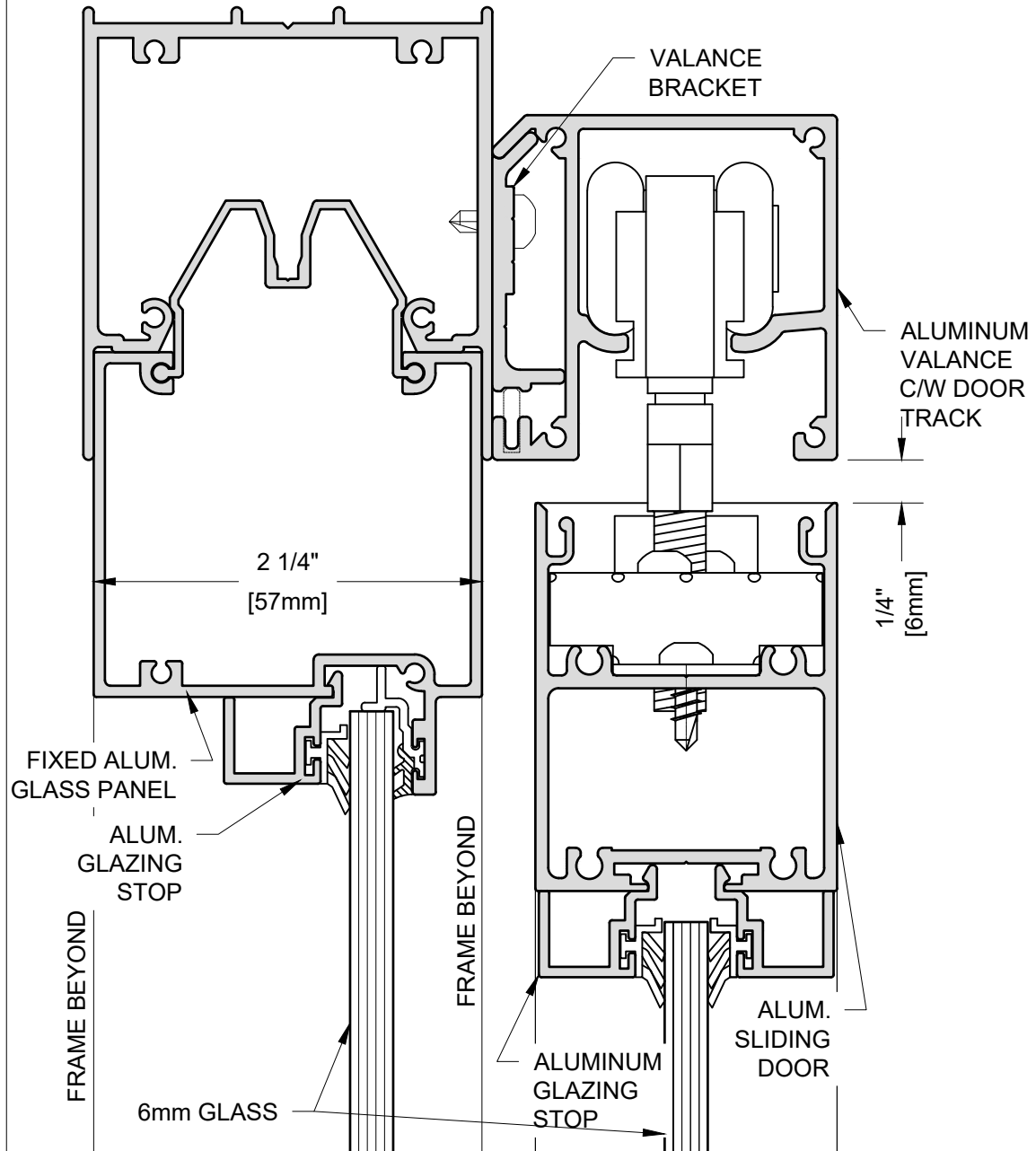

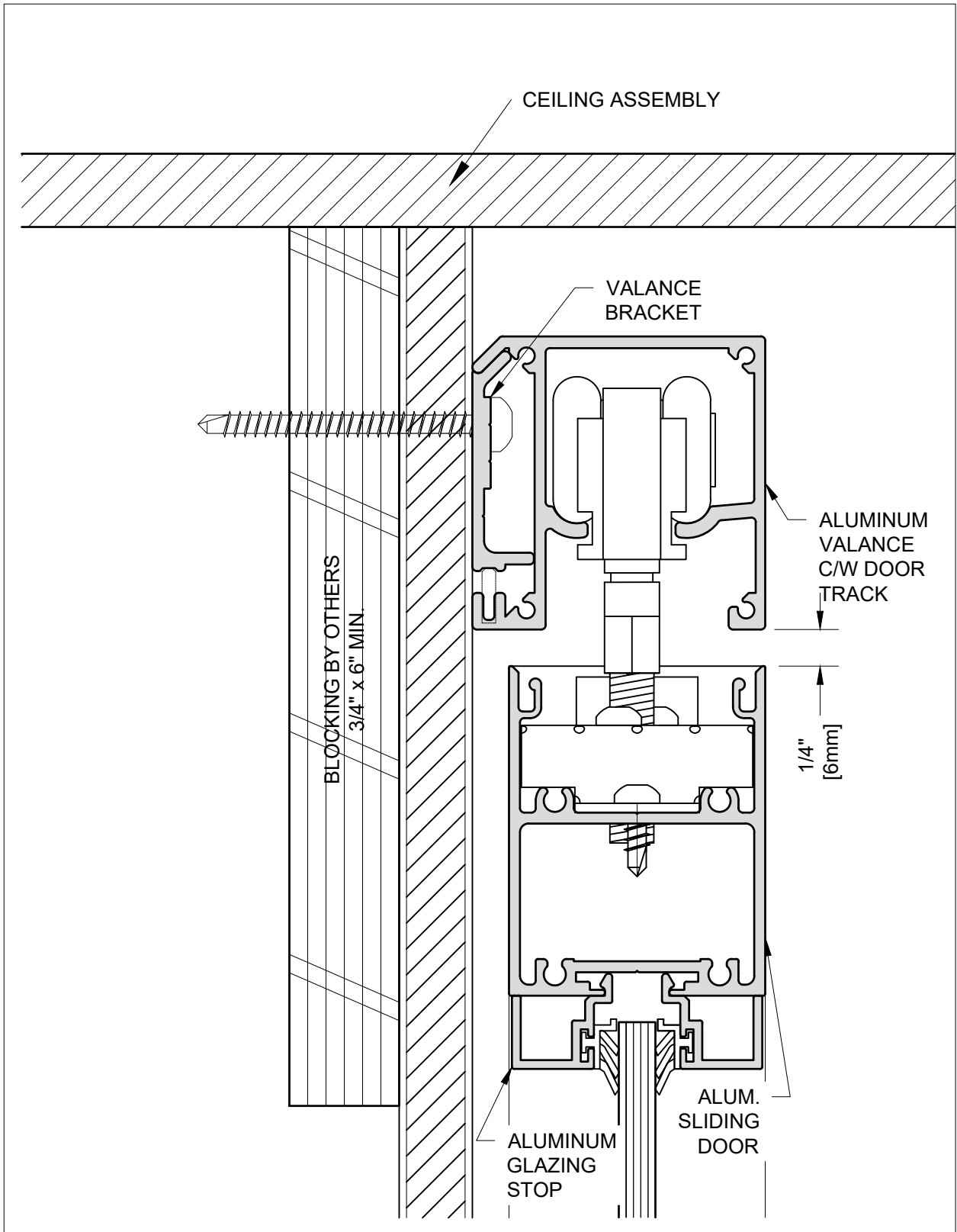

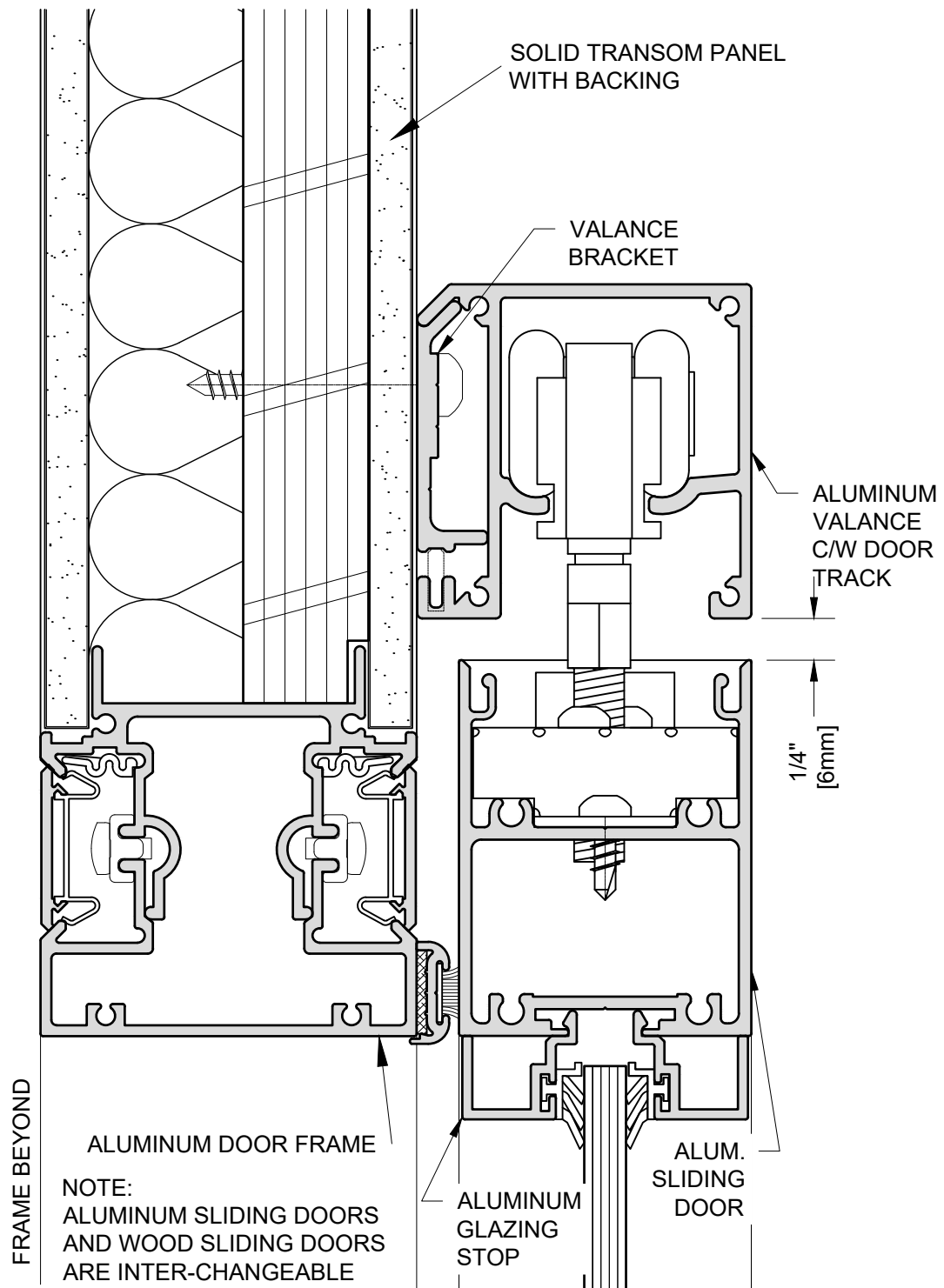

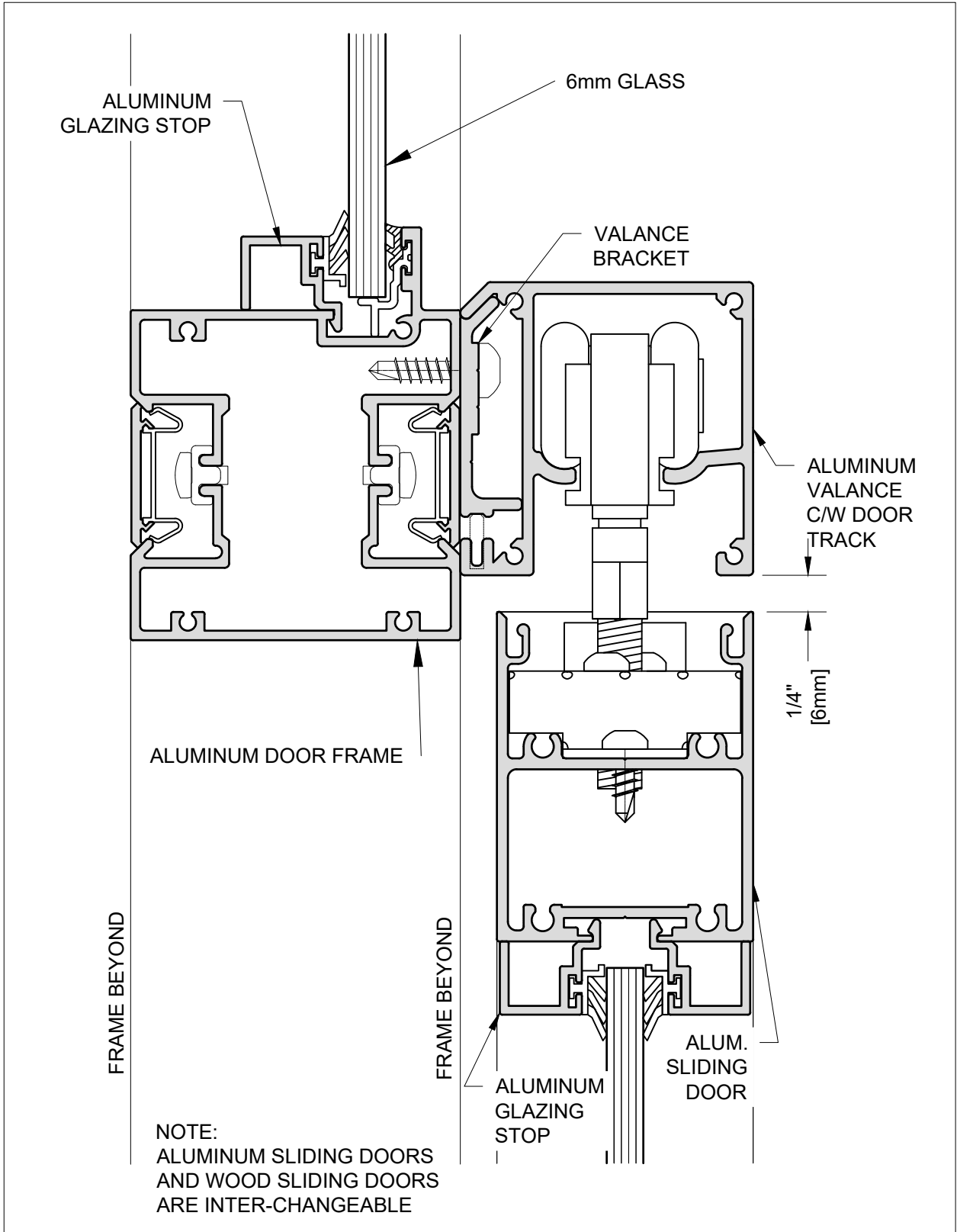

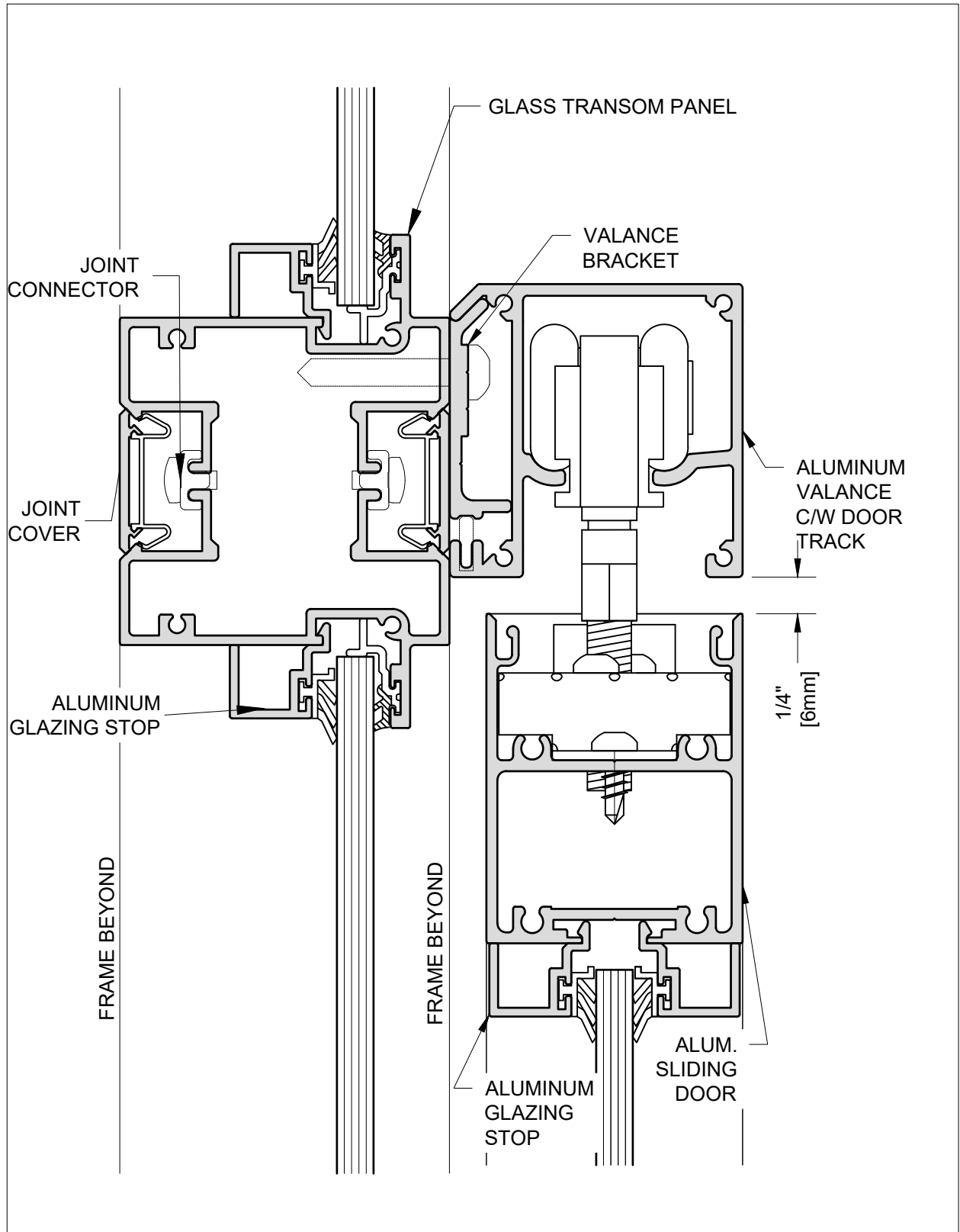

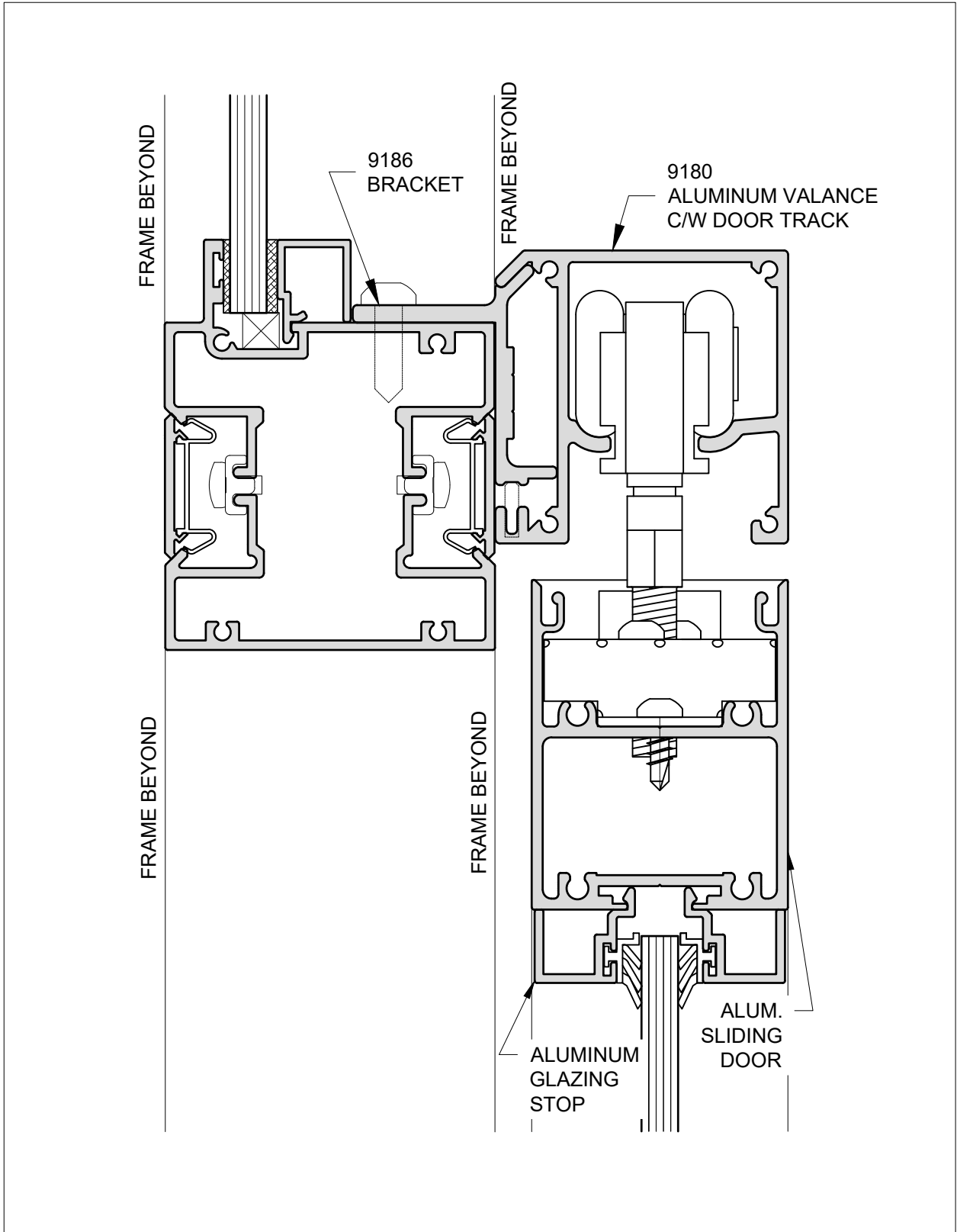

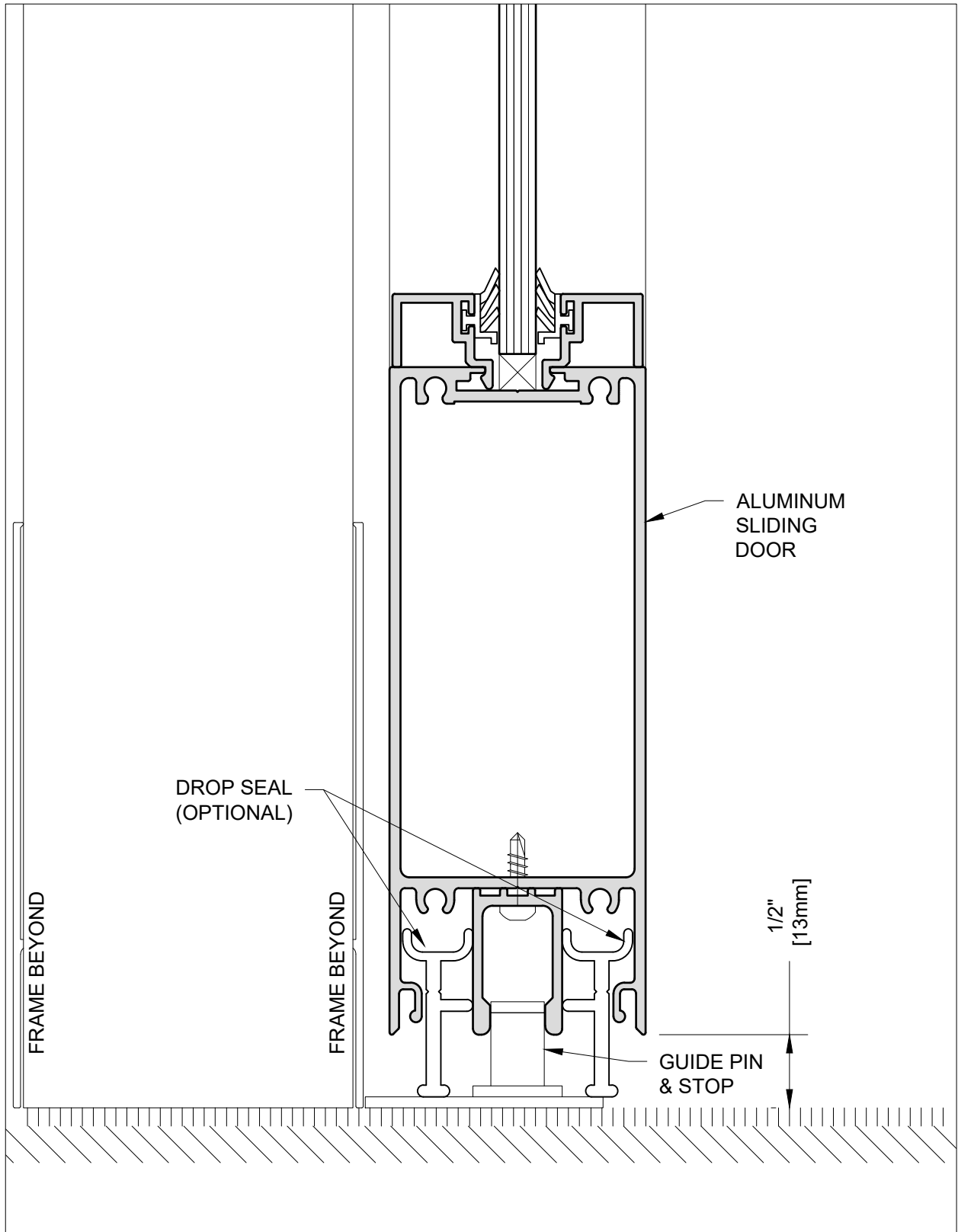

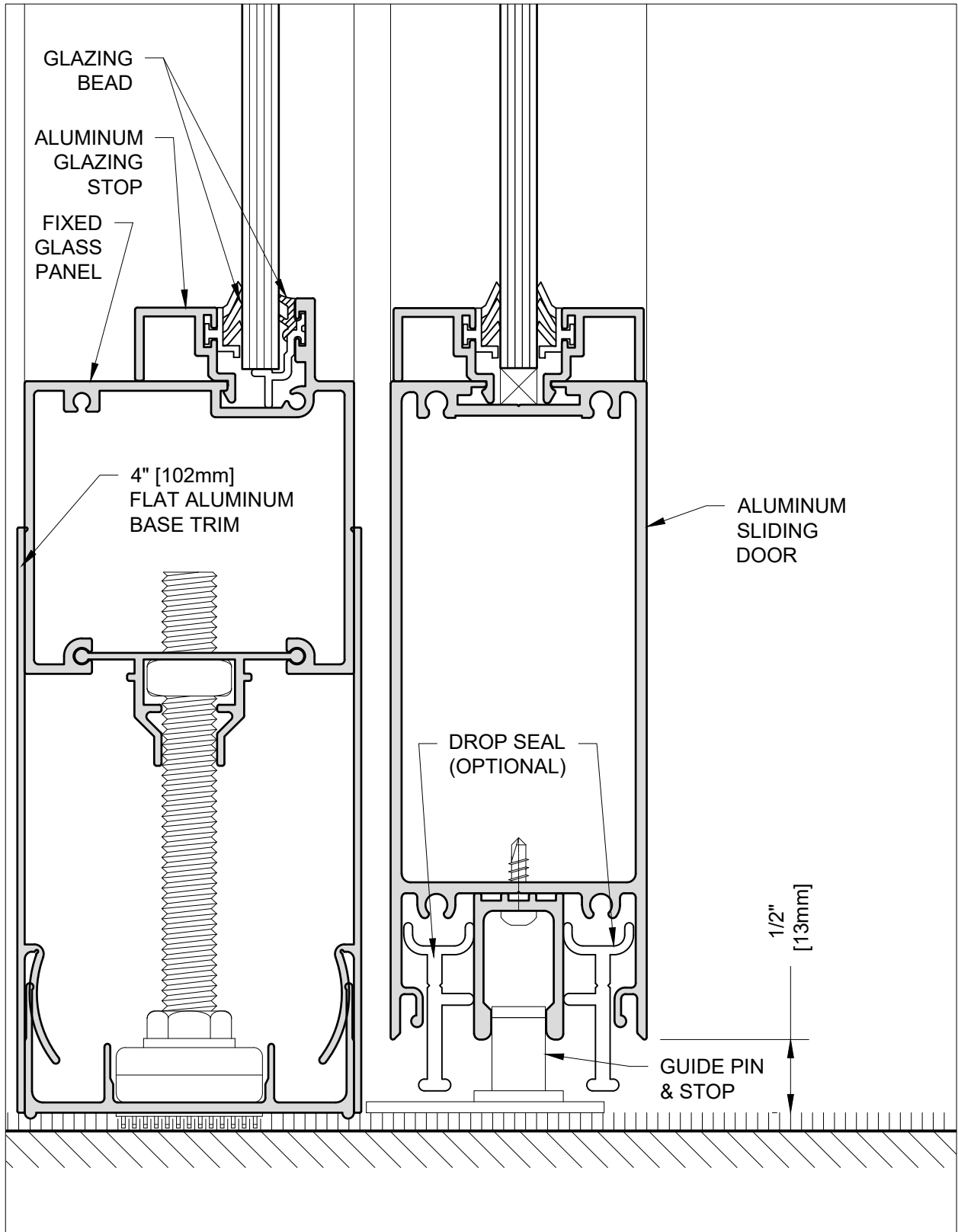

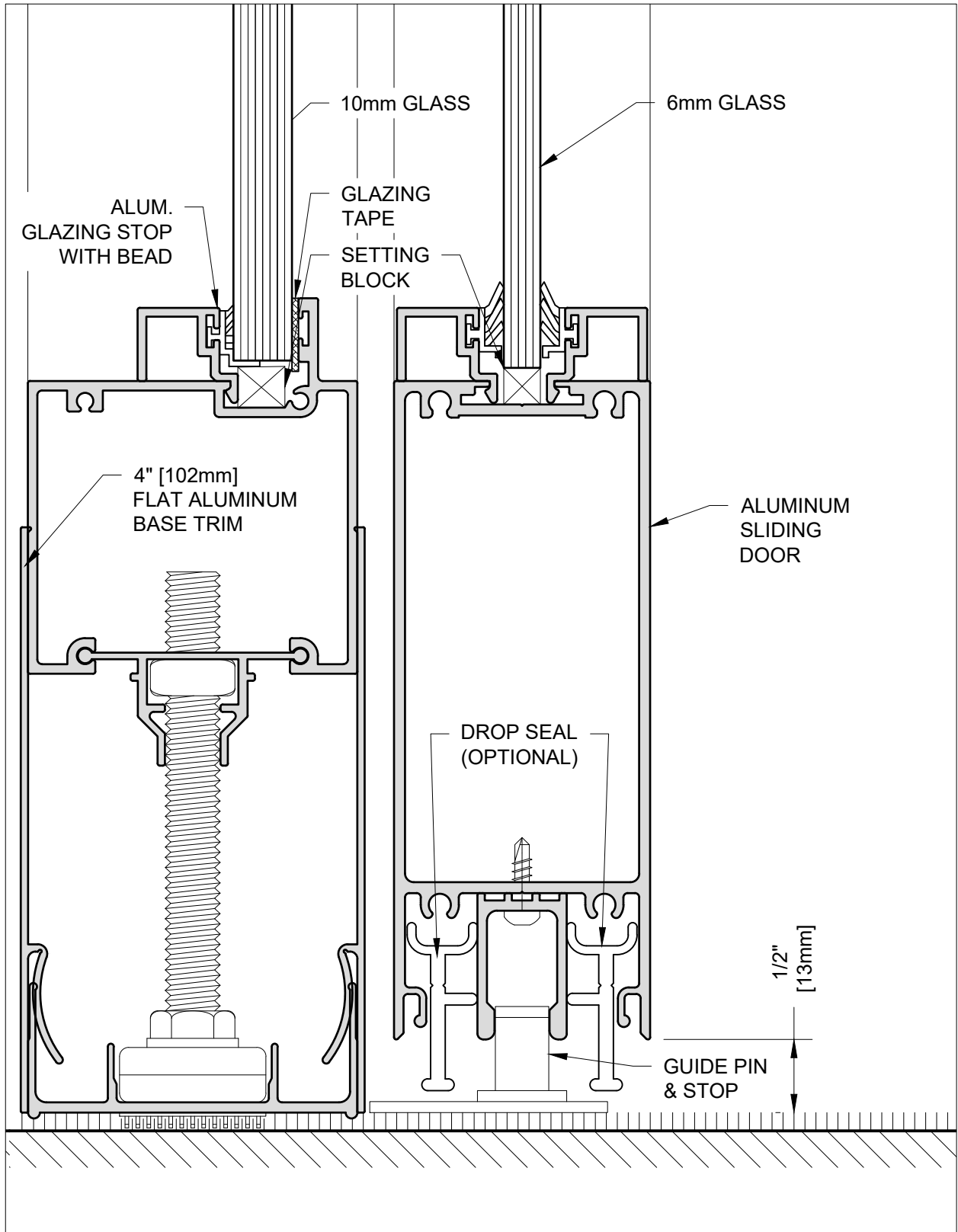

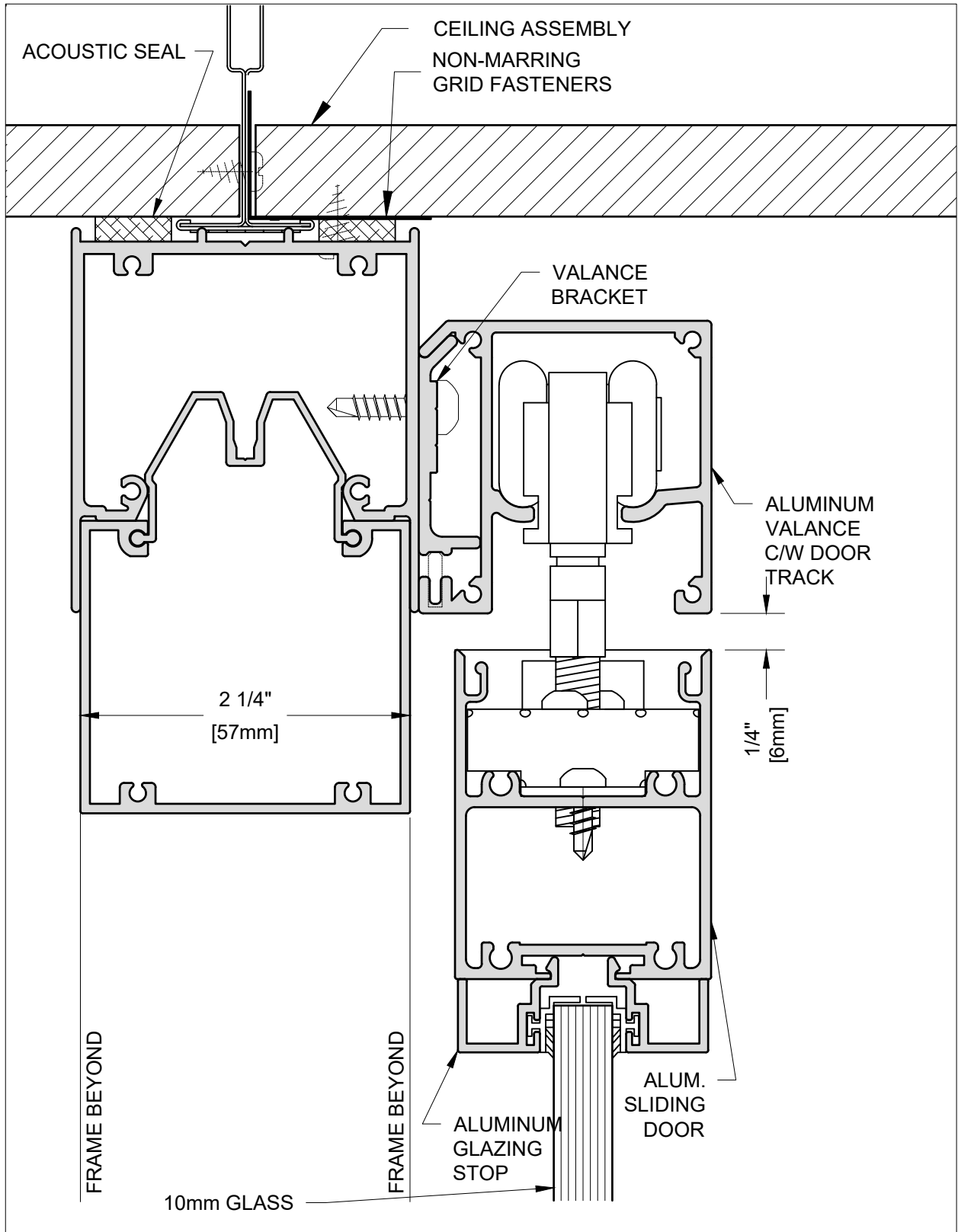

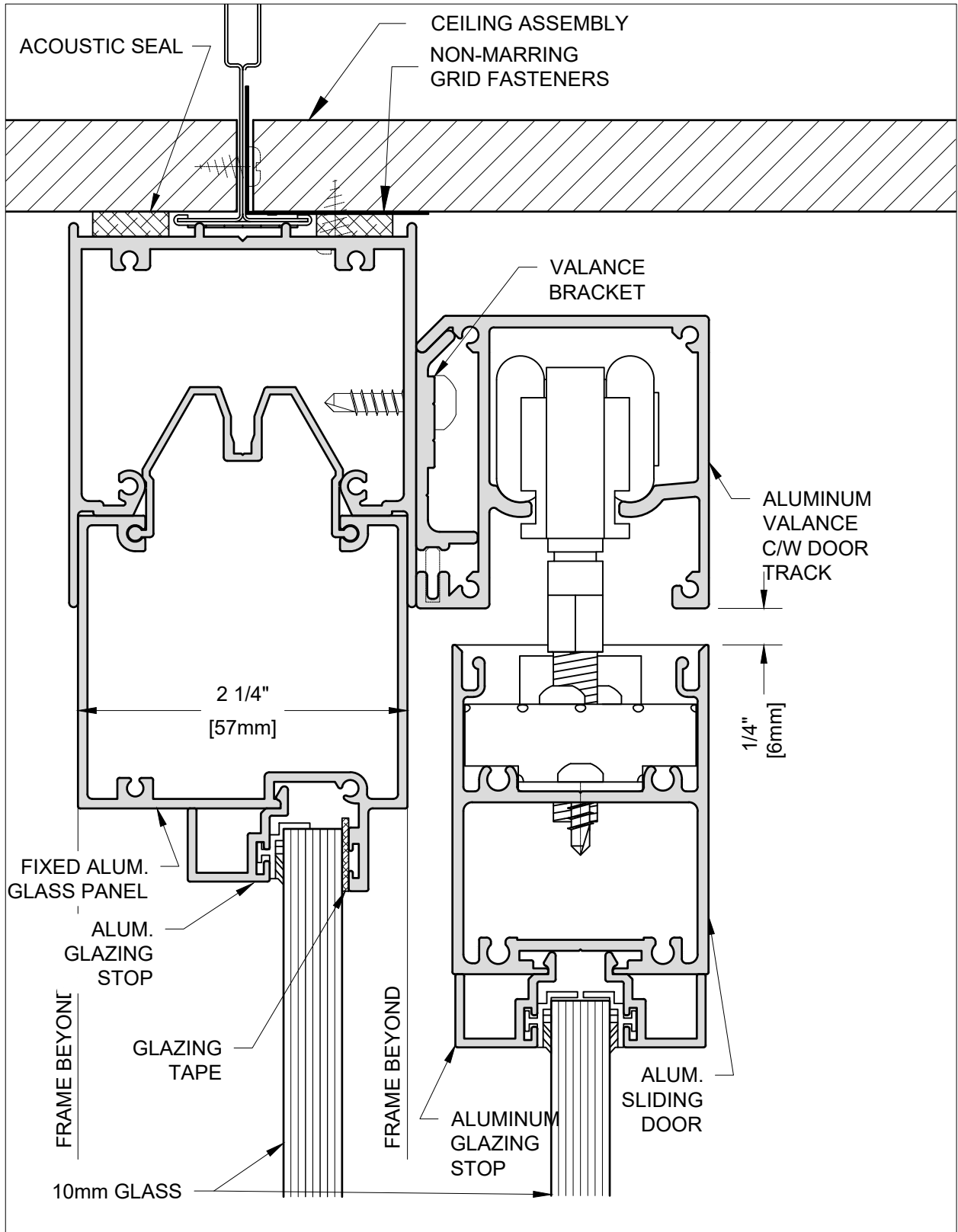

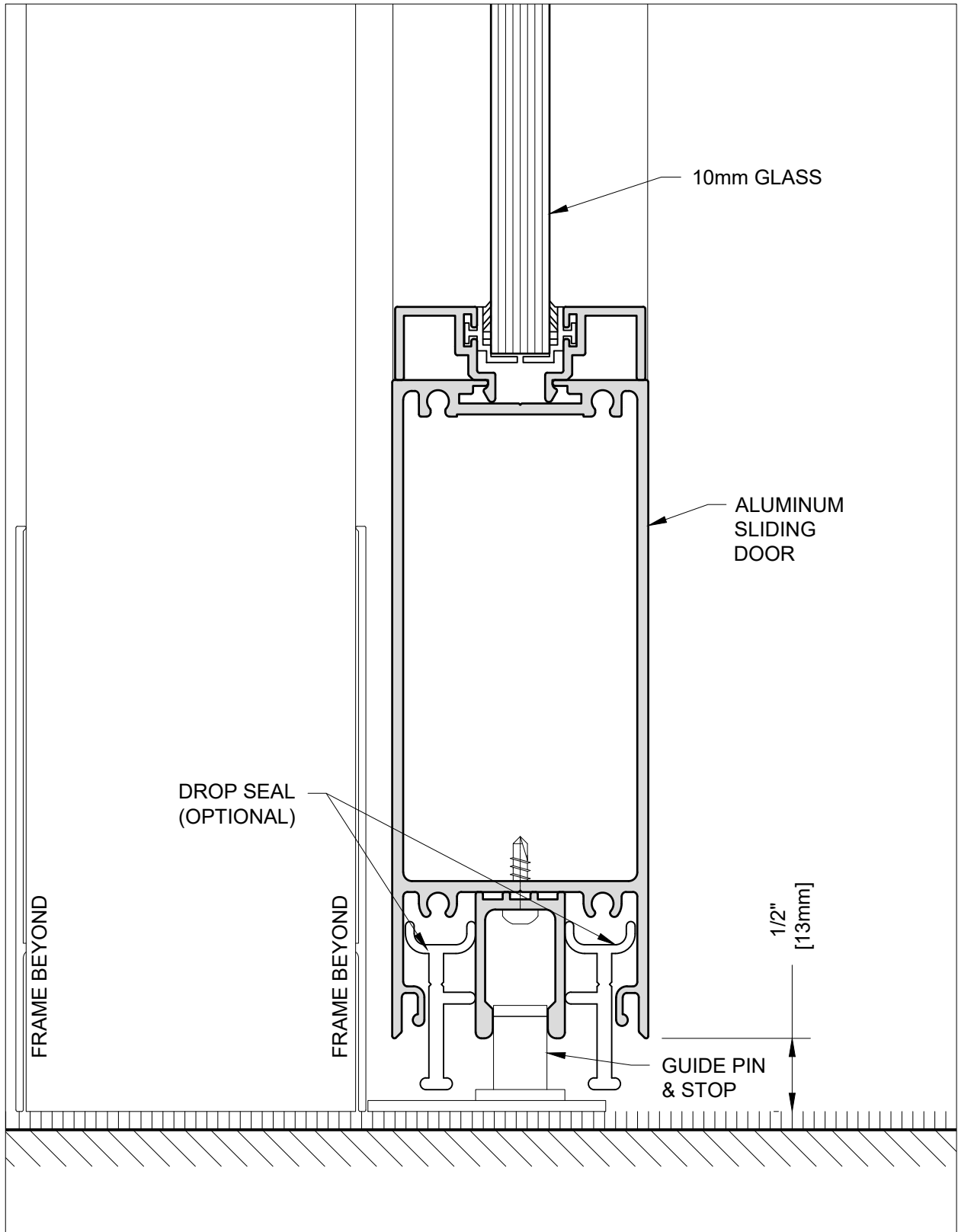

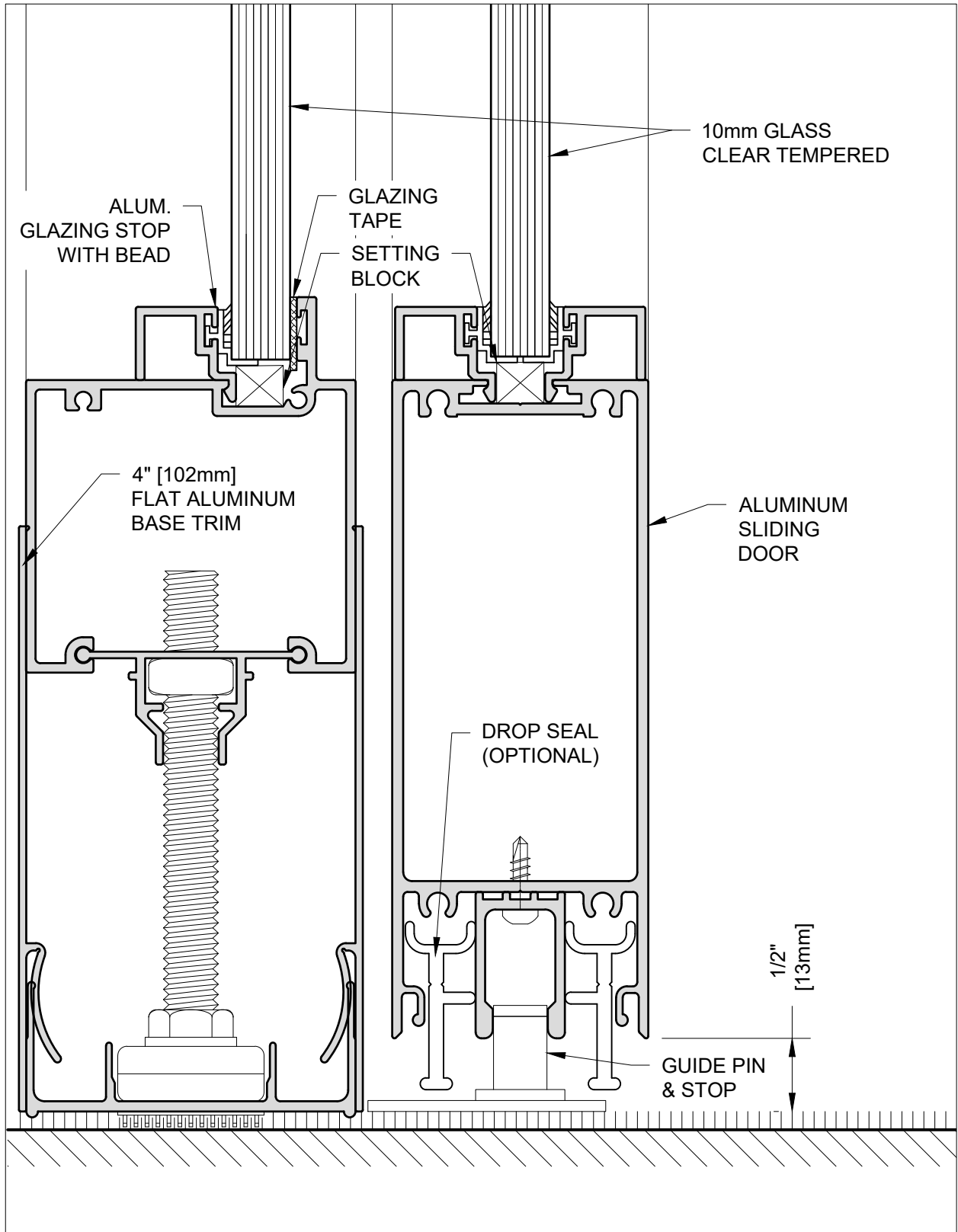

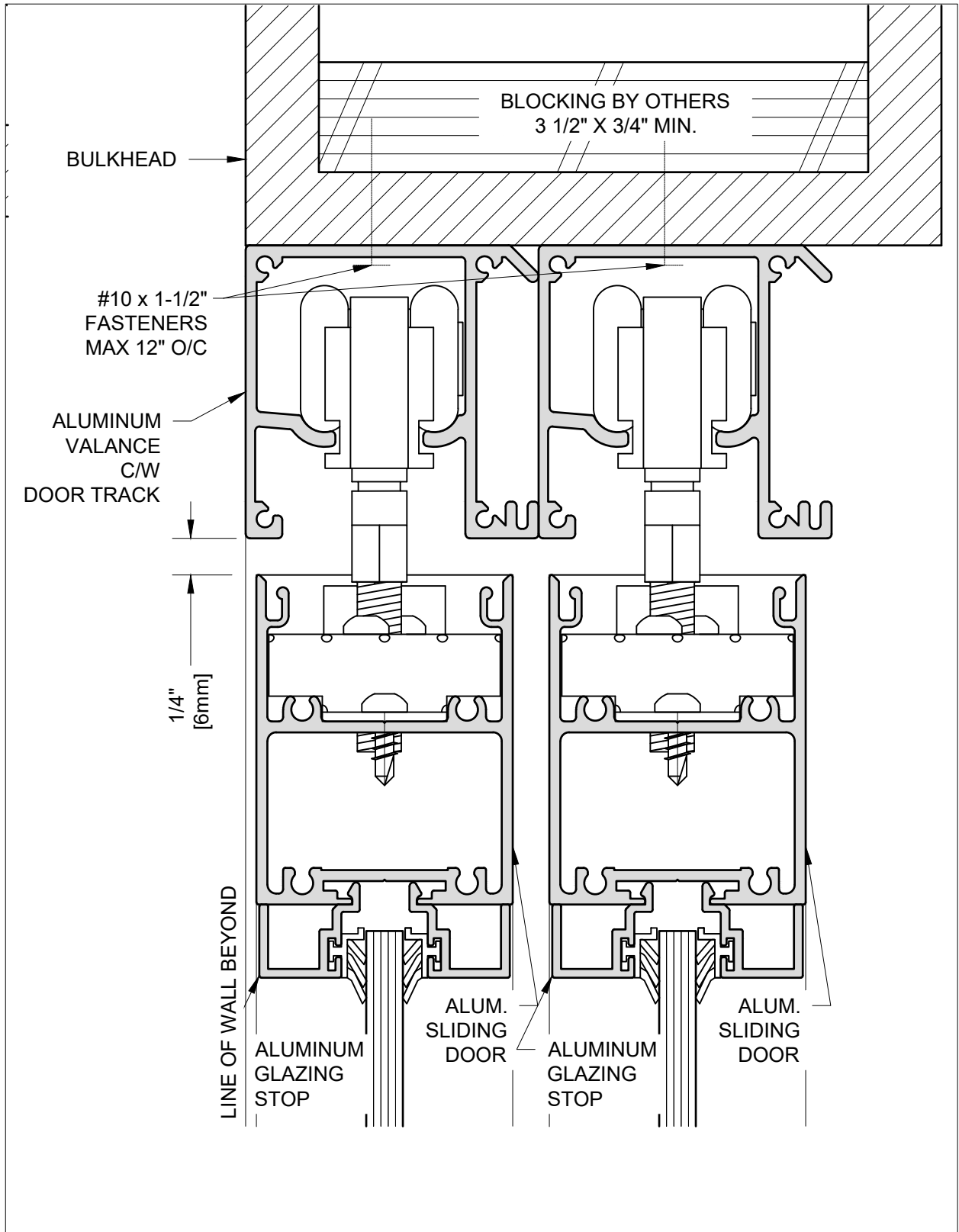

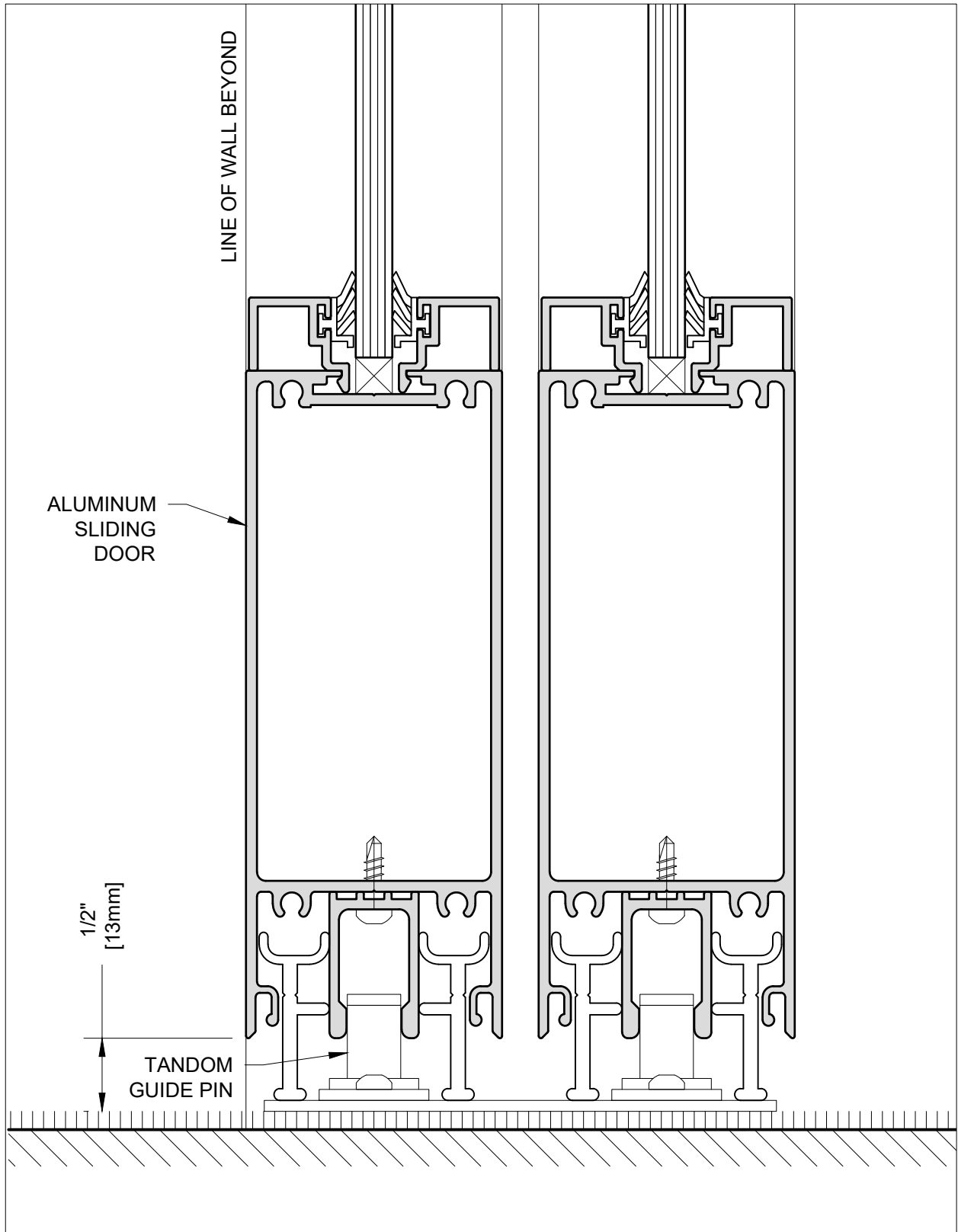

CORPORATE SOLID PANEL
 VINYL LAMINATE (AS SPECIFIED)
 ON 5/16" [8mm] FIBER-REINF.
 GYPSUM BOARD SUBSTRATE
 ON BOTH SIDES OF
 EXTRUDED ALUMINIUM FRAME
 C/W SOUND ATTENUATION

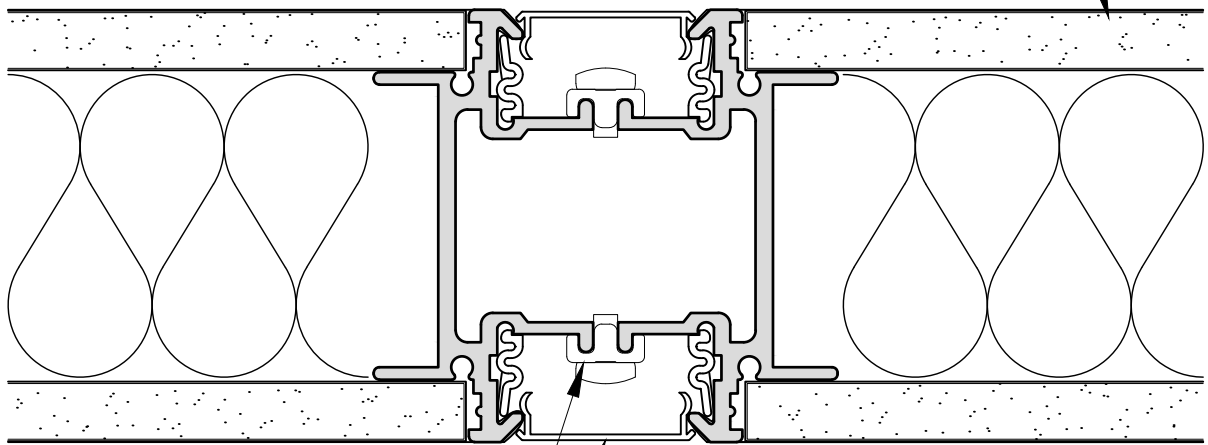

PANEL CONNECTOR CLIP
 PVC JOINT
 COVER

CORPORATE SOLID PANEL
 VINYL LAMINATE (AS SPECIFIED)
 ON $\frac{5}{16}$ " [8mm] FIBER-REINF.
 GYPSUM BOARD SUBSTRATE
 ON BOTH SIDES OF
 EXTRUDED ALUMINUM FRAME
 C/W SOUND ATTENUATION

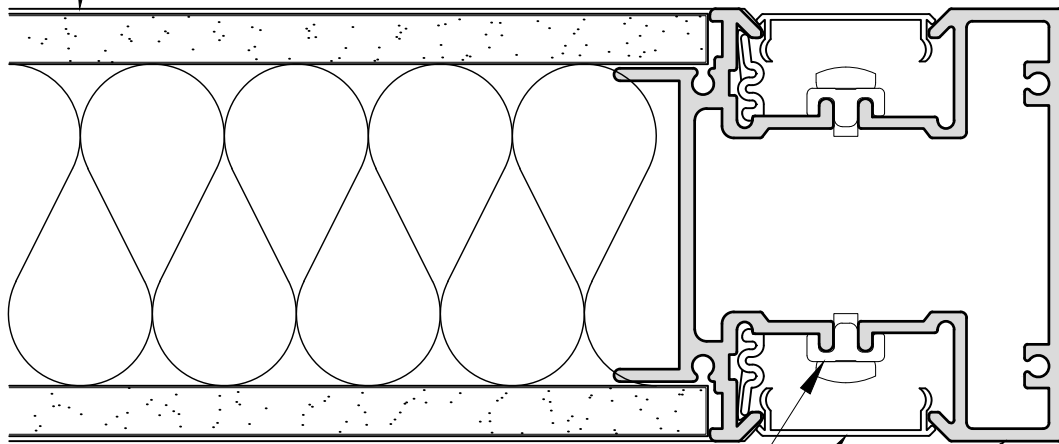

JOINT CONNECTOR

PVC JOINT
 COVER

ALUMINUM TERMINAL END CAP

CORPORATE SOLID PANEL
 VINYL LAMINATE (AS SPECIFIED)
 ON 5/16" [8mm] FIBER-REINF.
 GYPSUM BOARD SUBSTRATE
 ON BOTH SIDES OF
 EXTRUDED ALUMINIUM FRAME
 C/W SOUND ATTENUATION

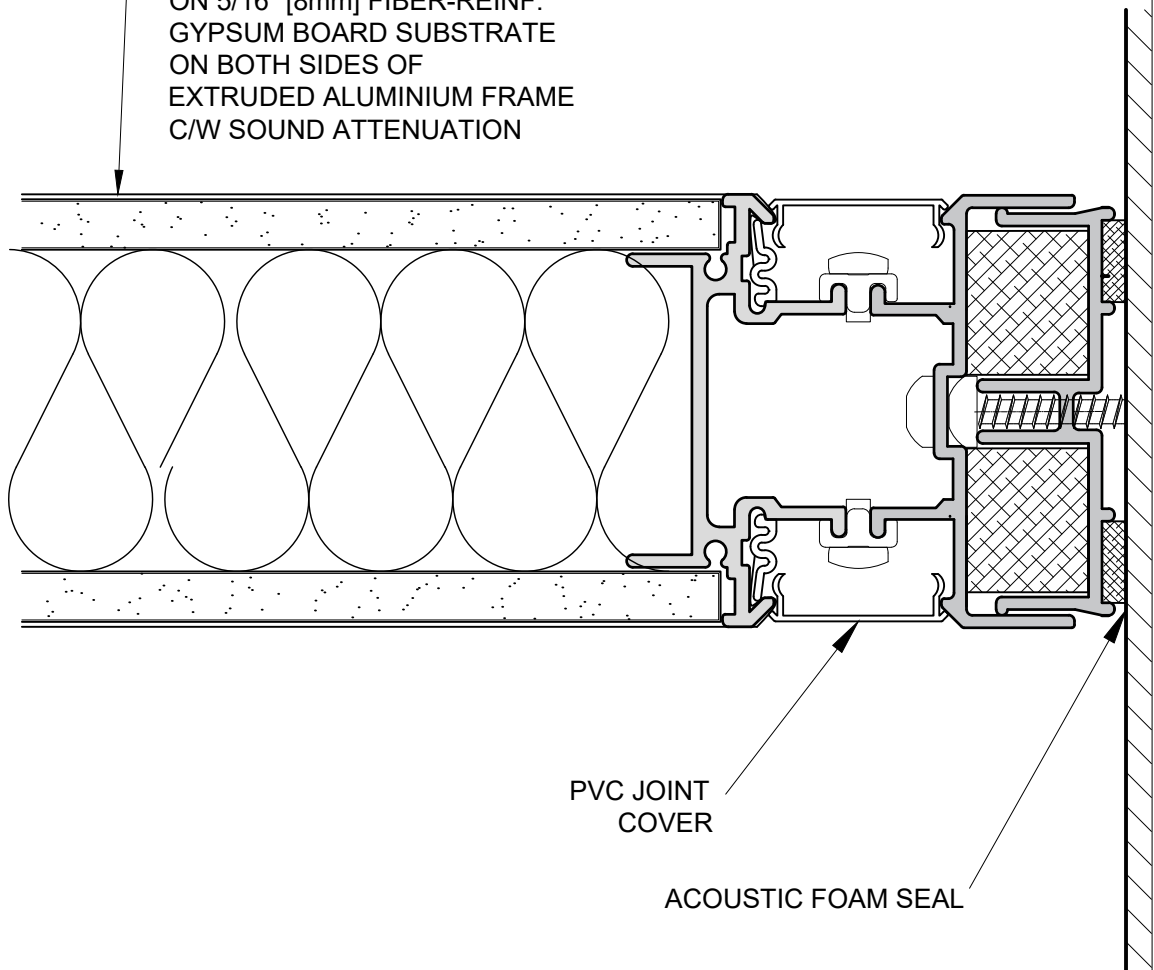

PVC JOINT
 COVER

ACOUSTIC FOAM SEAL

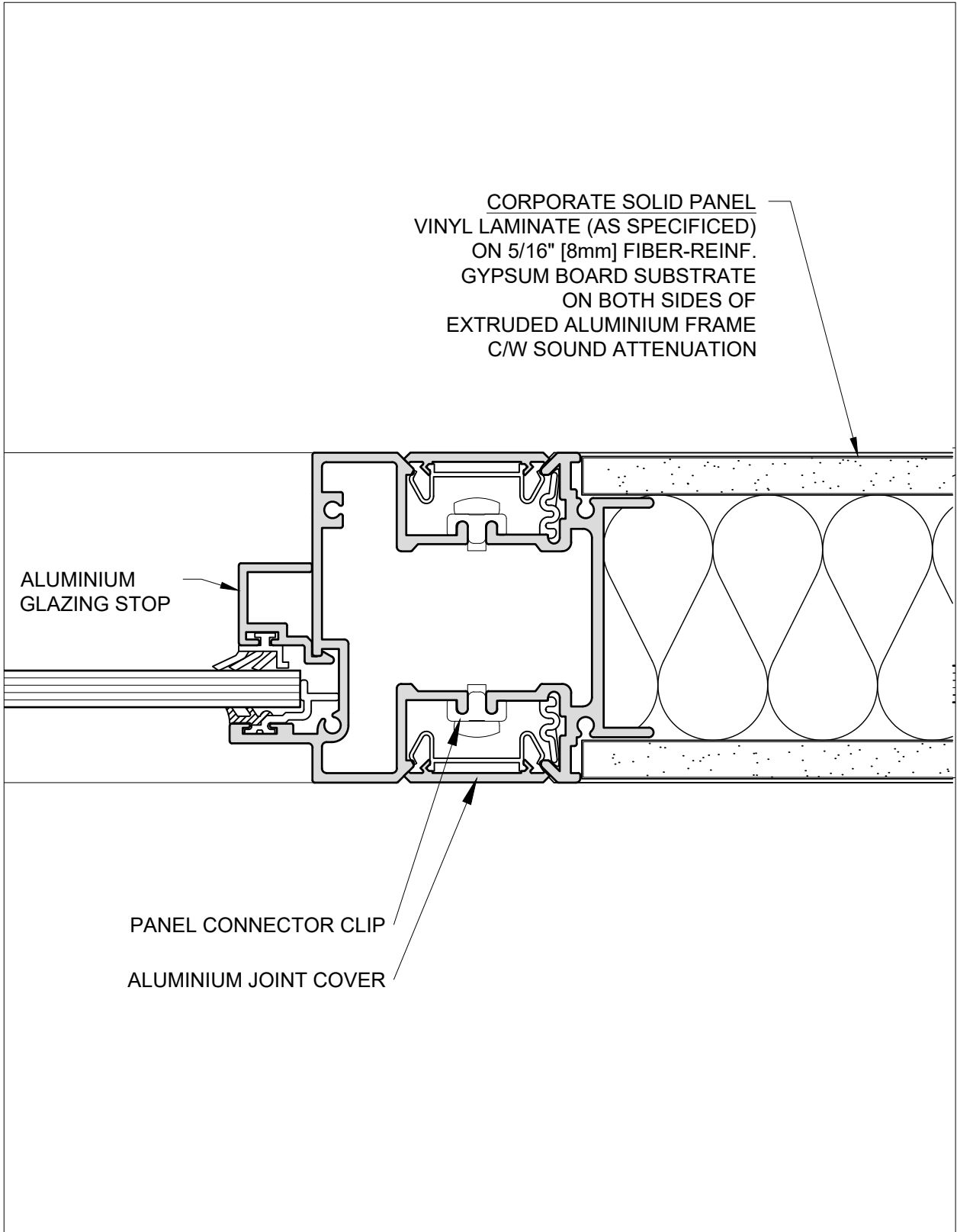

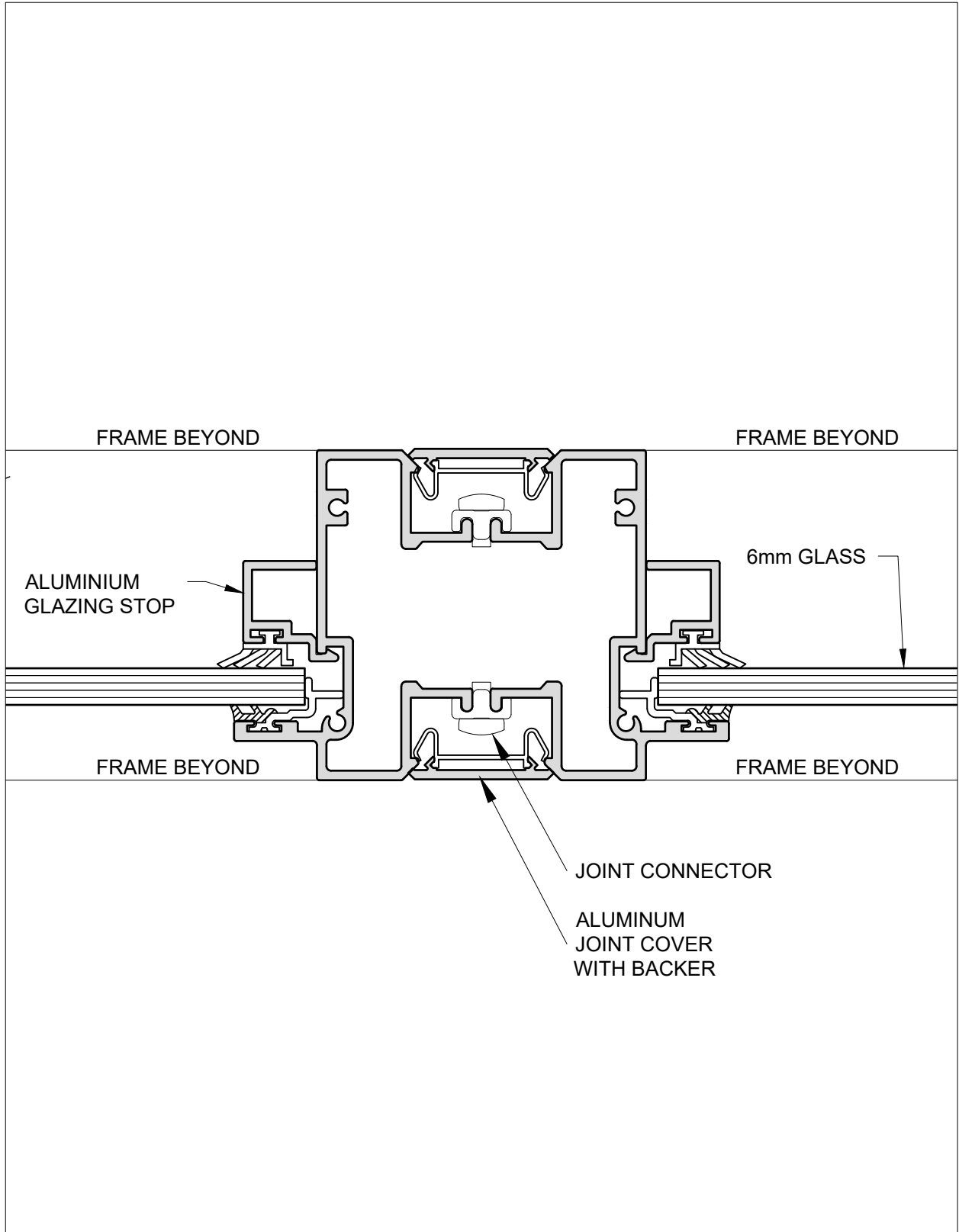

CORPORATE GLASS PANEL
GLAZING (AS SPECIFIED) IN
EXTRUDED ALUMINUM FRAME

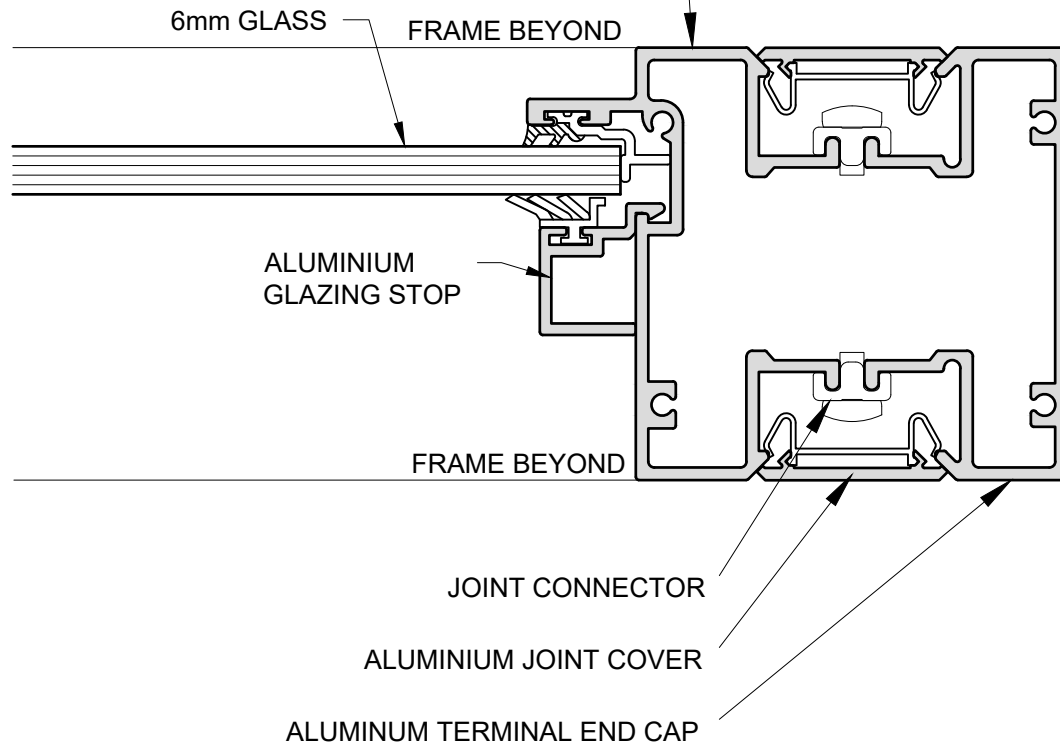

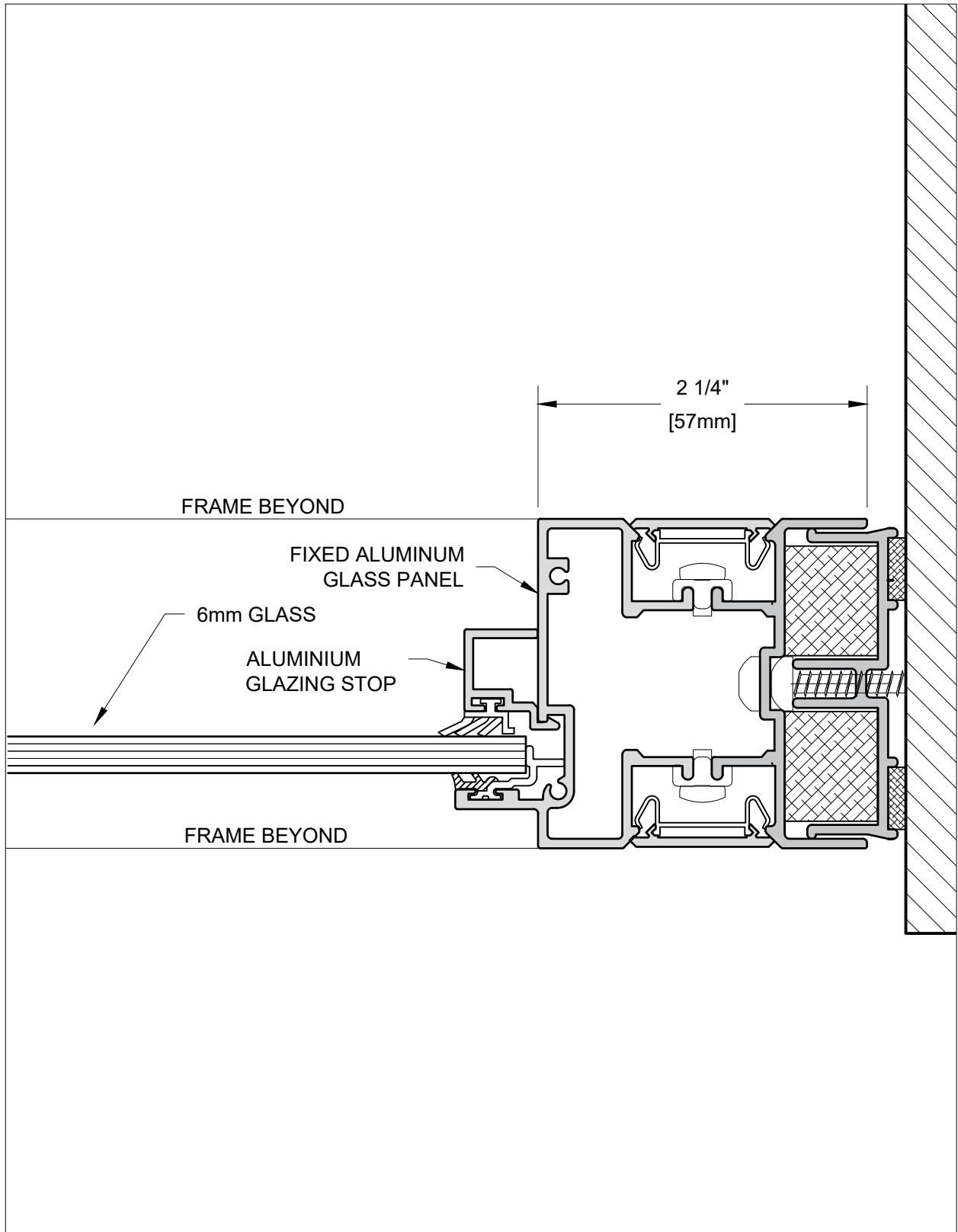

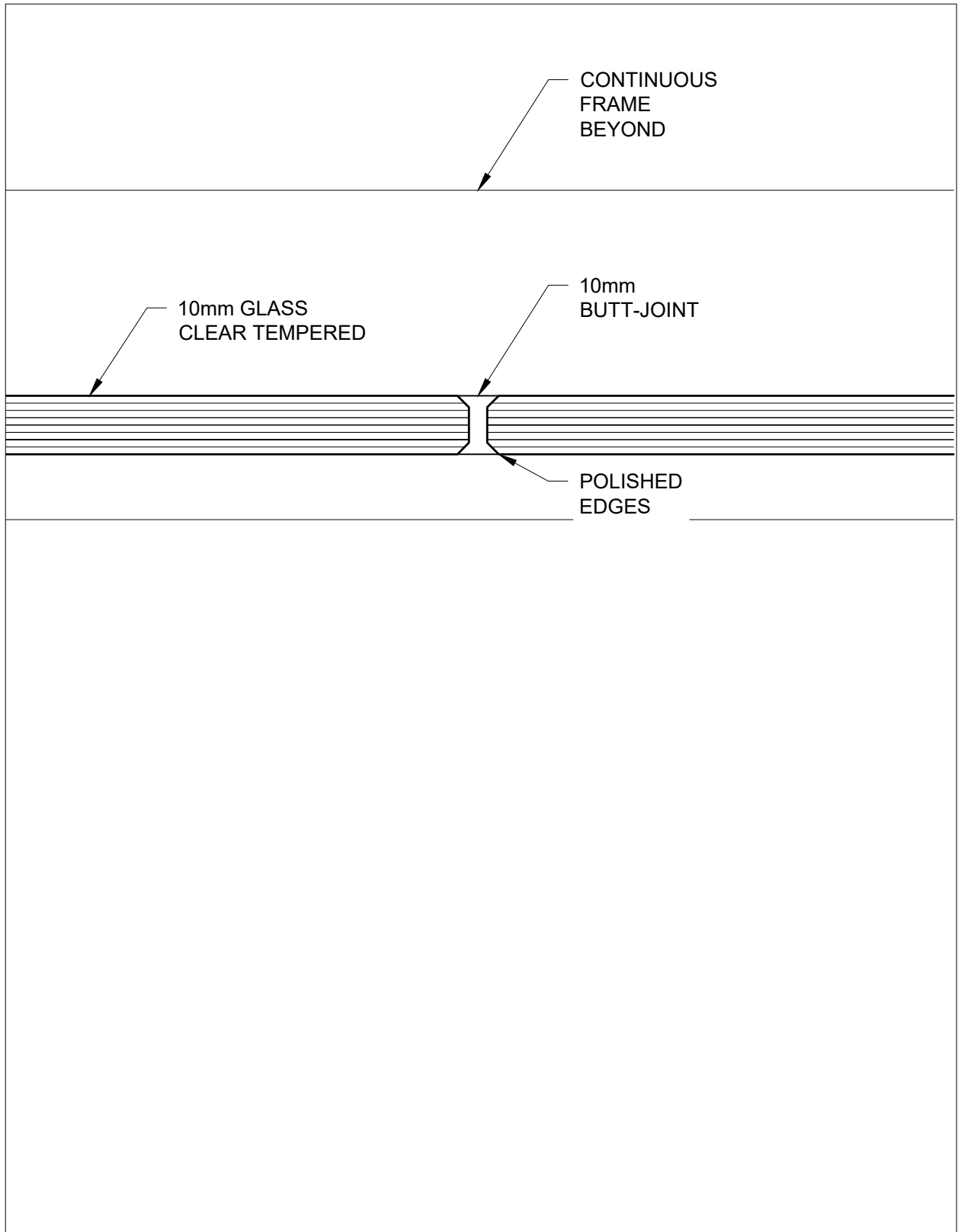

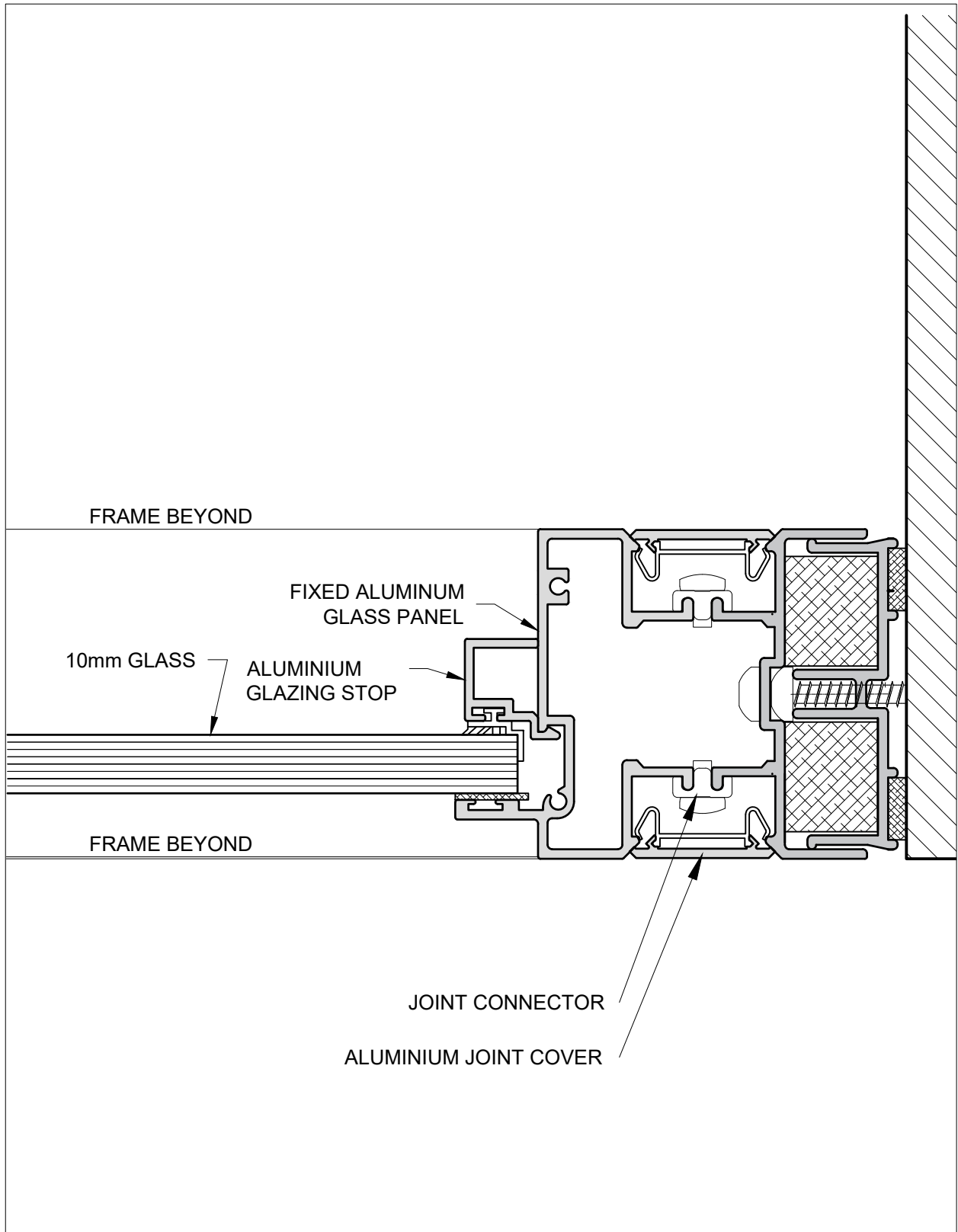

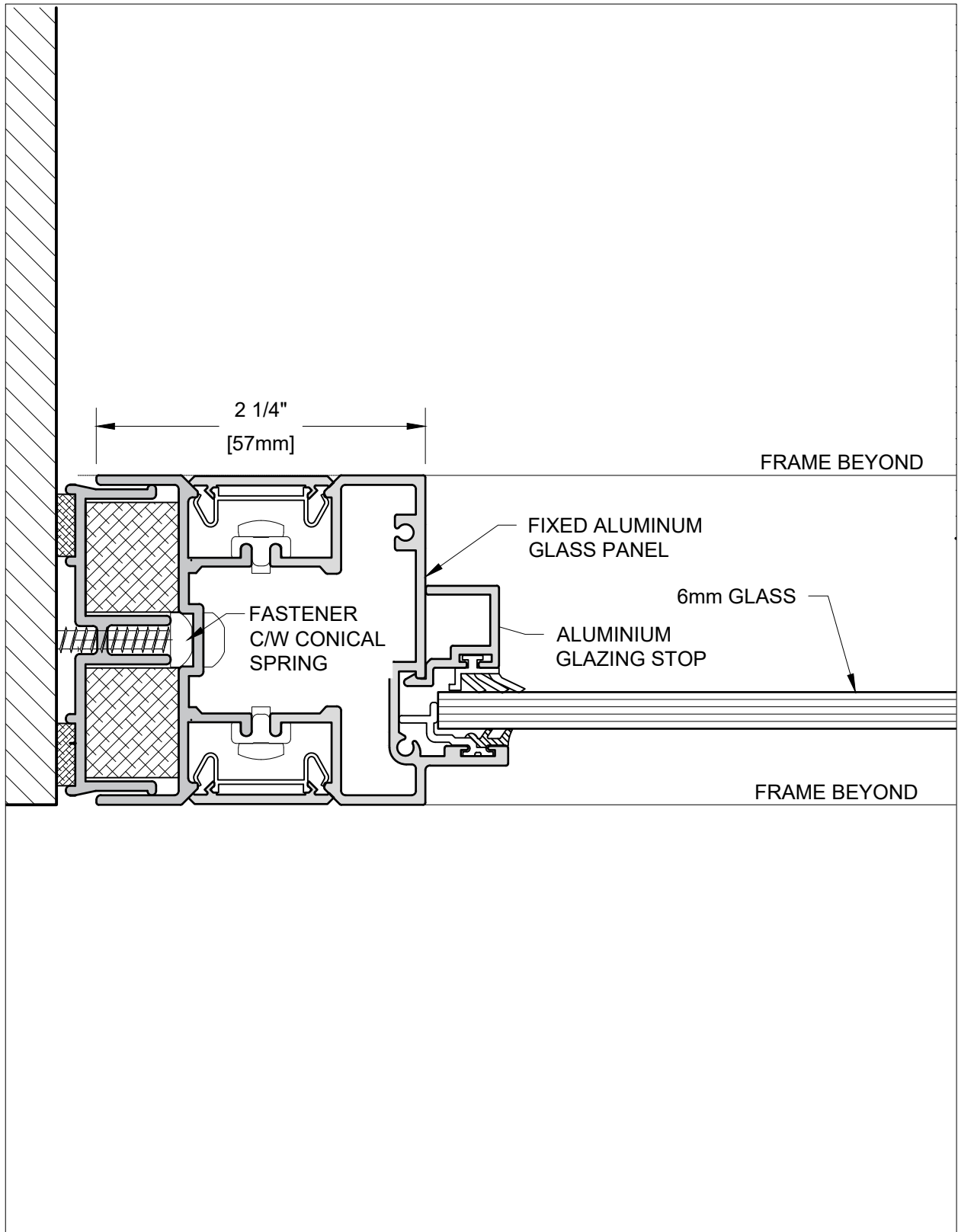

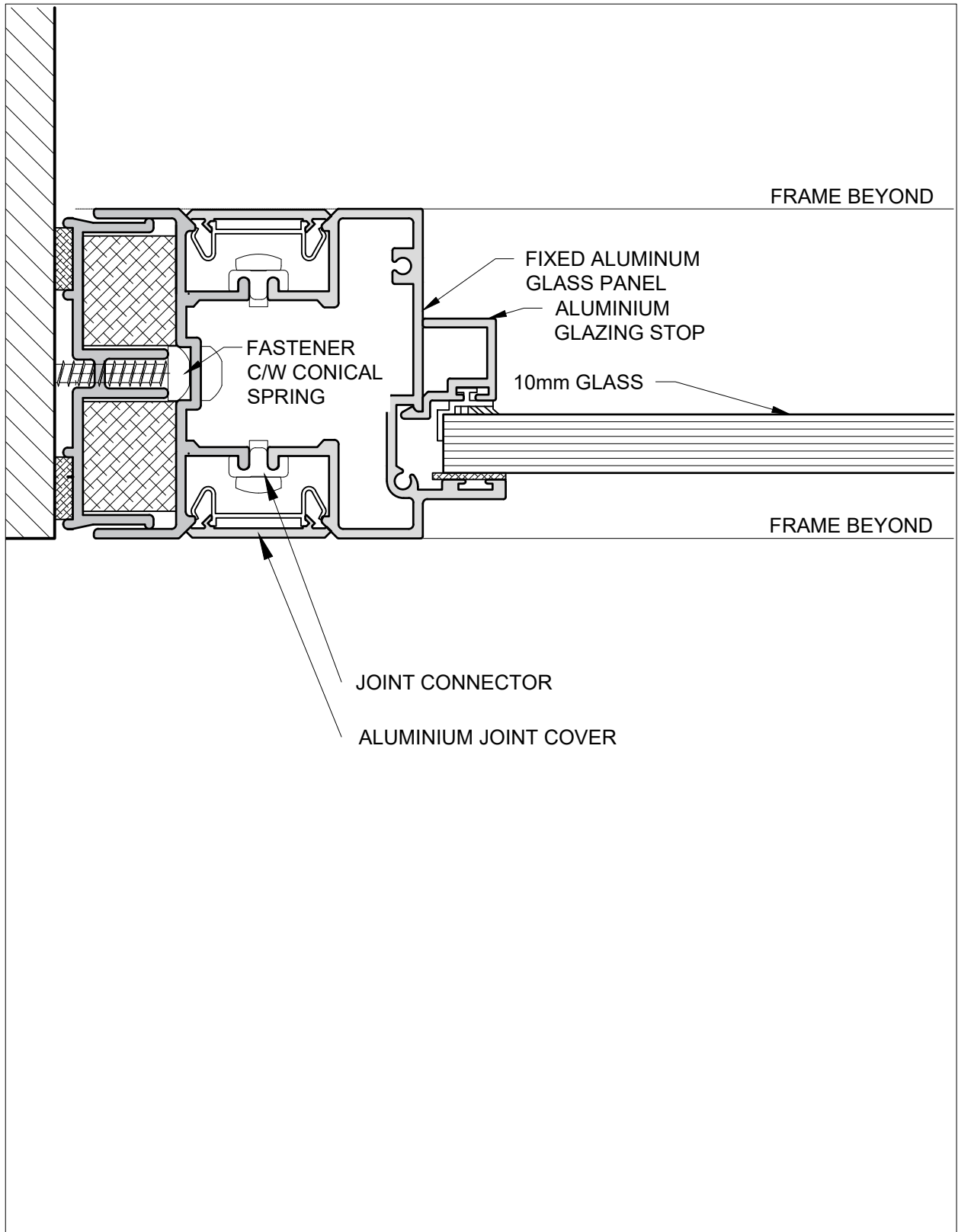

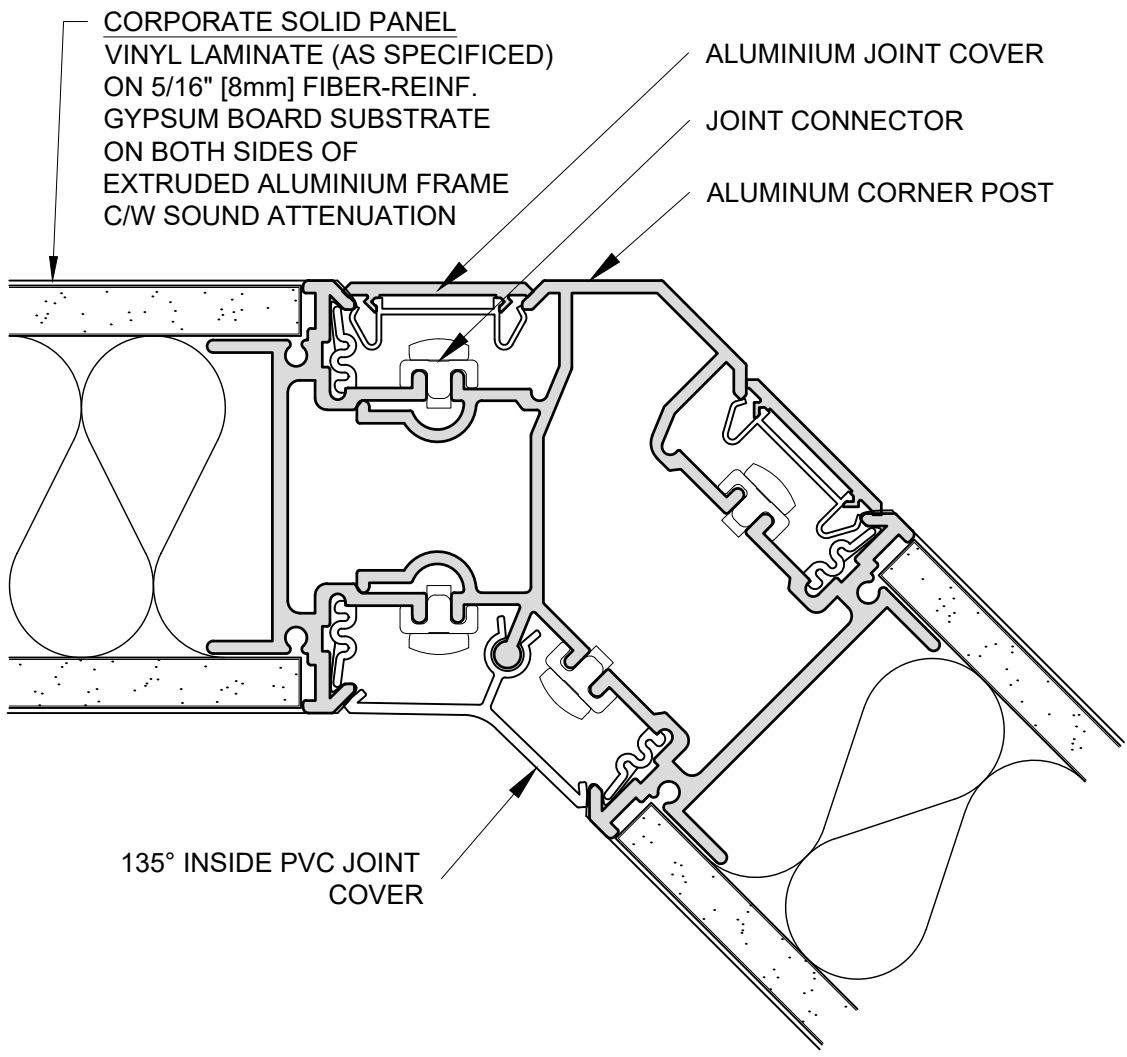

NOTE:
ALL PANELS ARE
INTER-CHANGEABLE

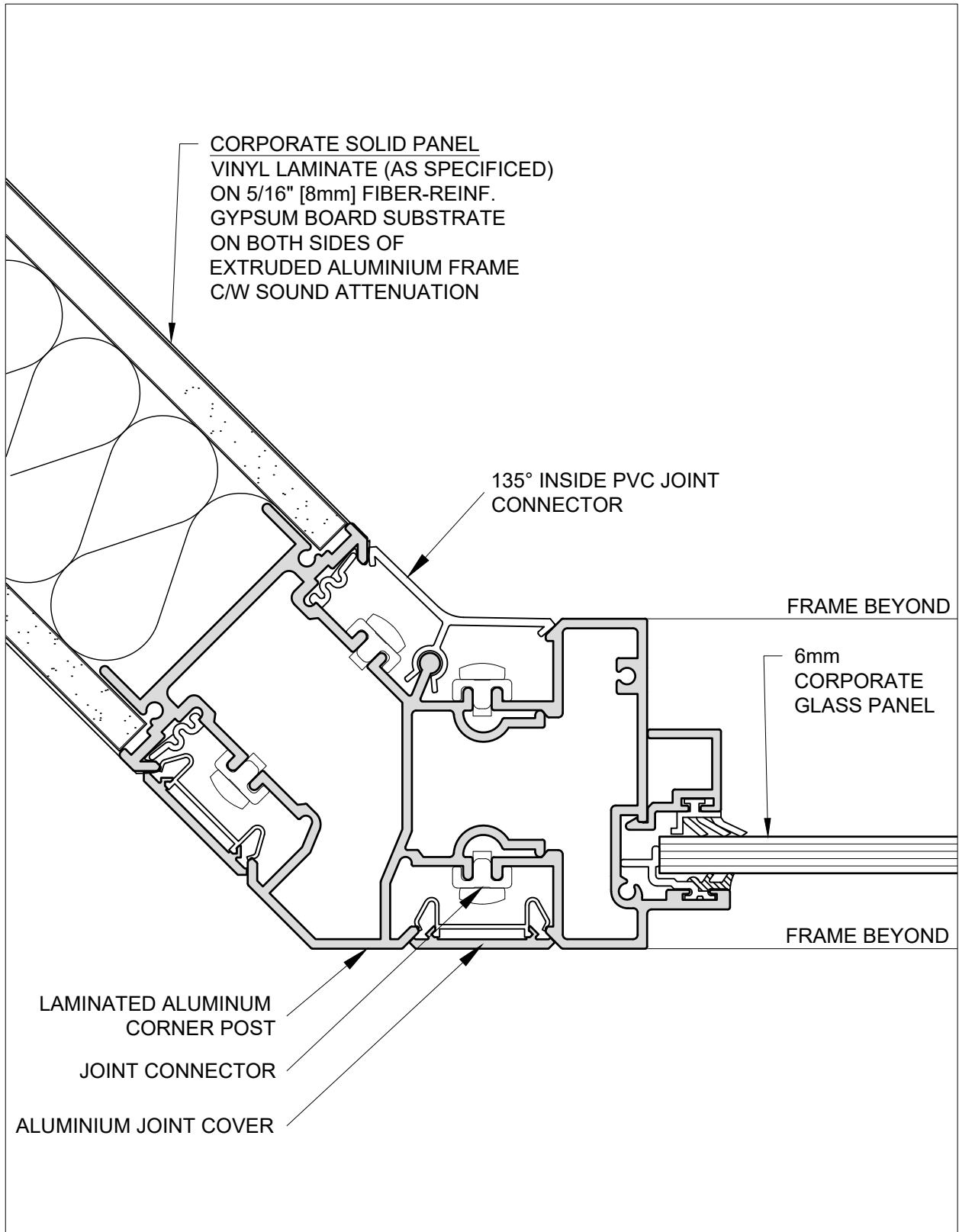

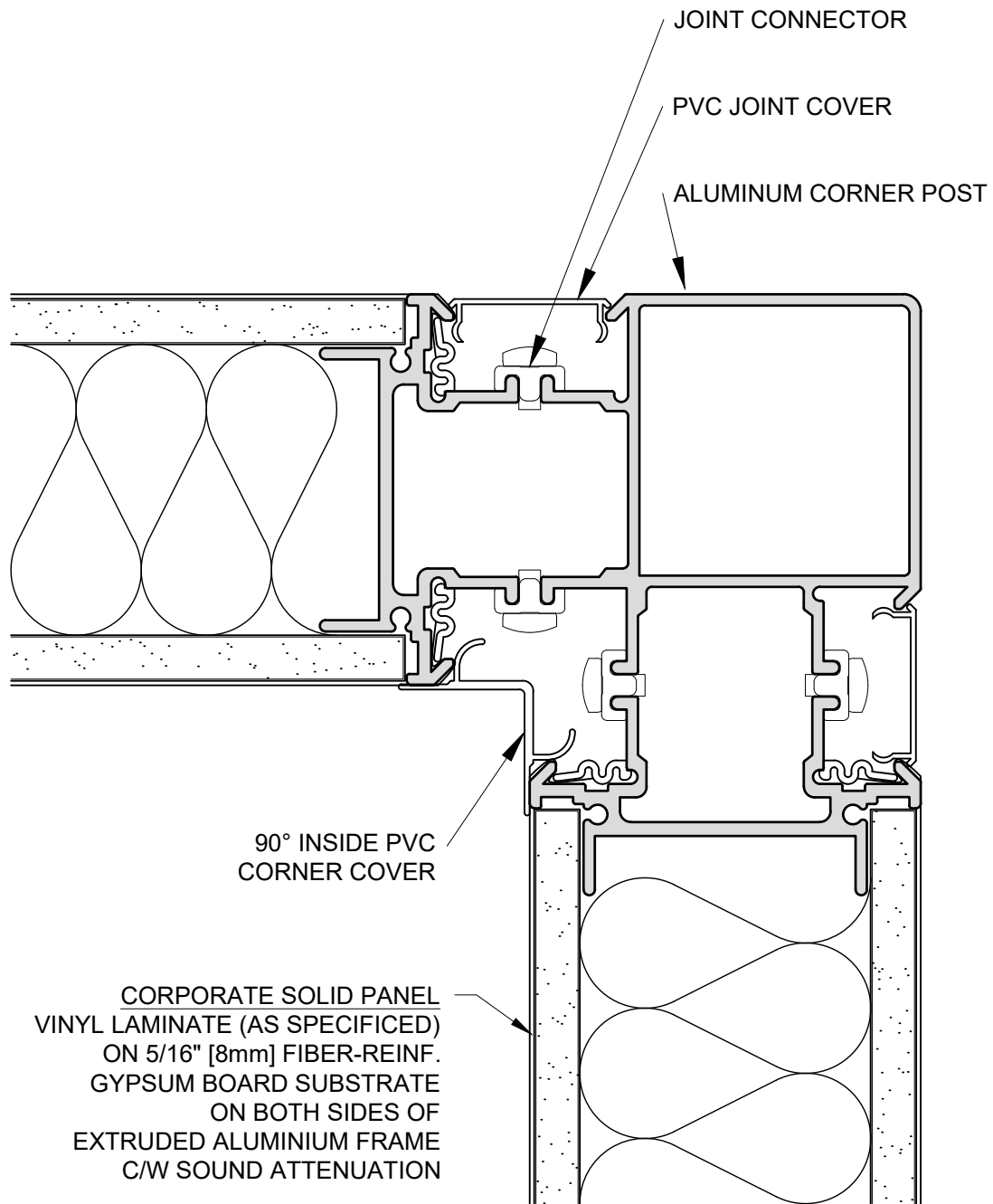

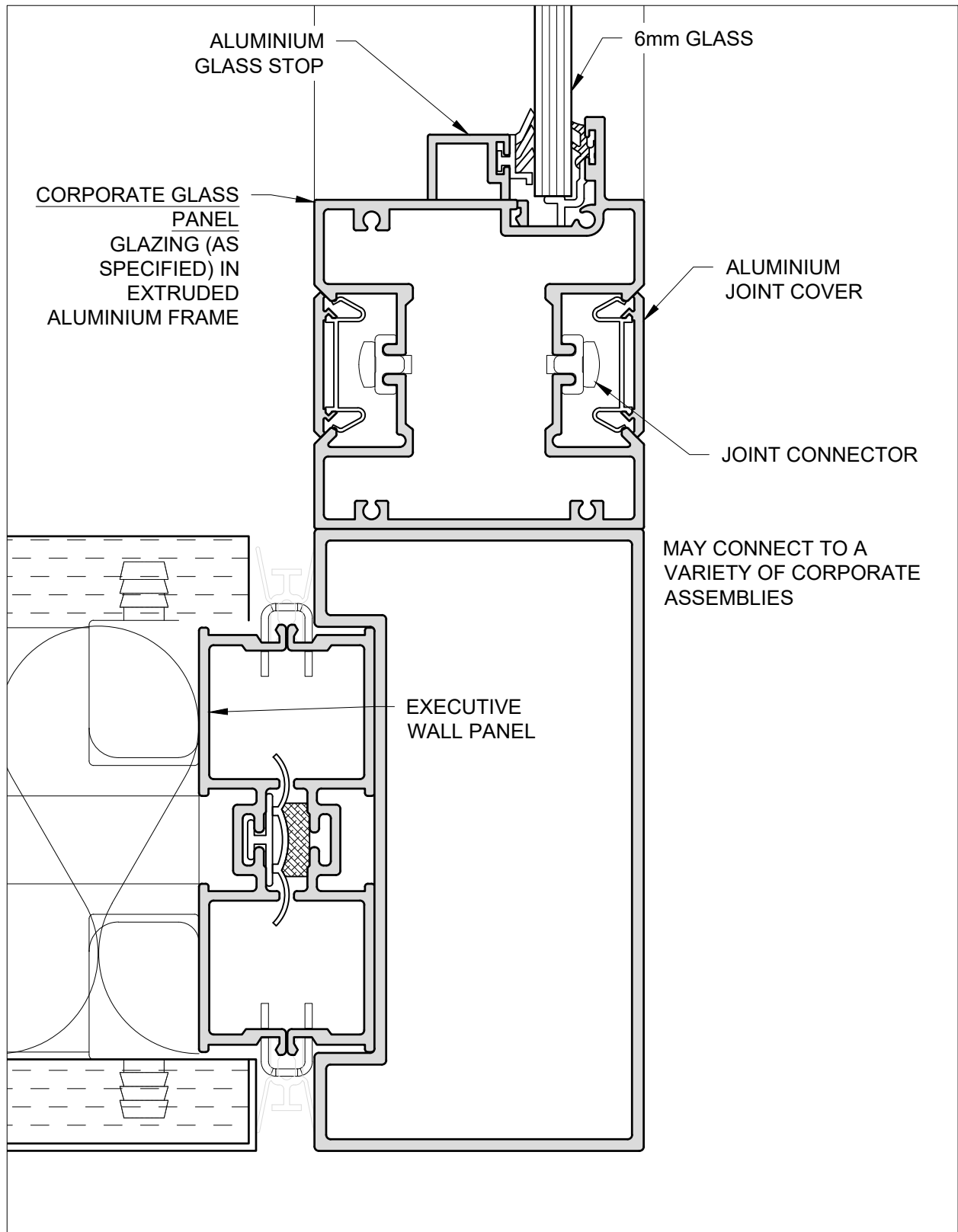

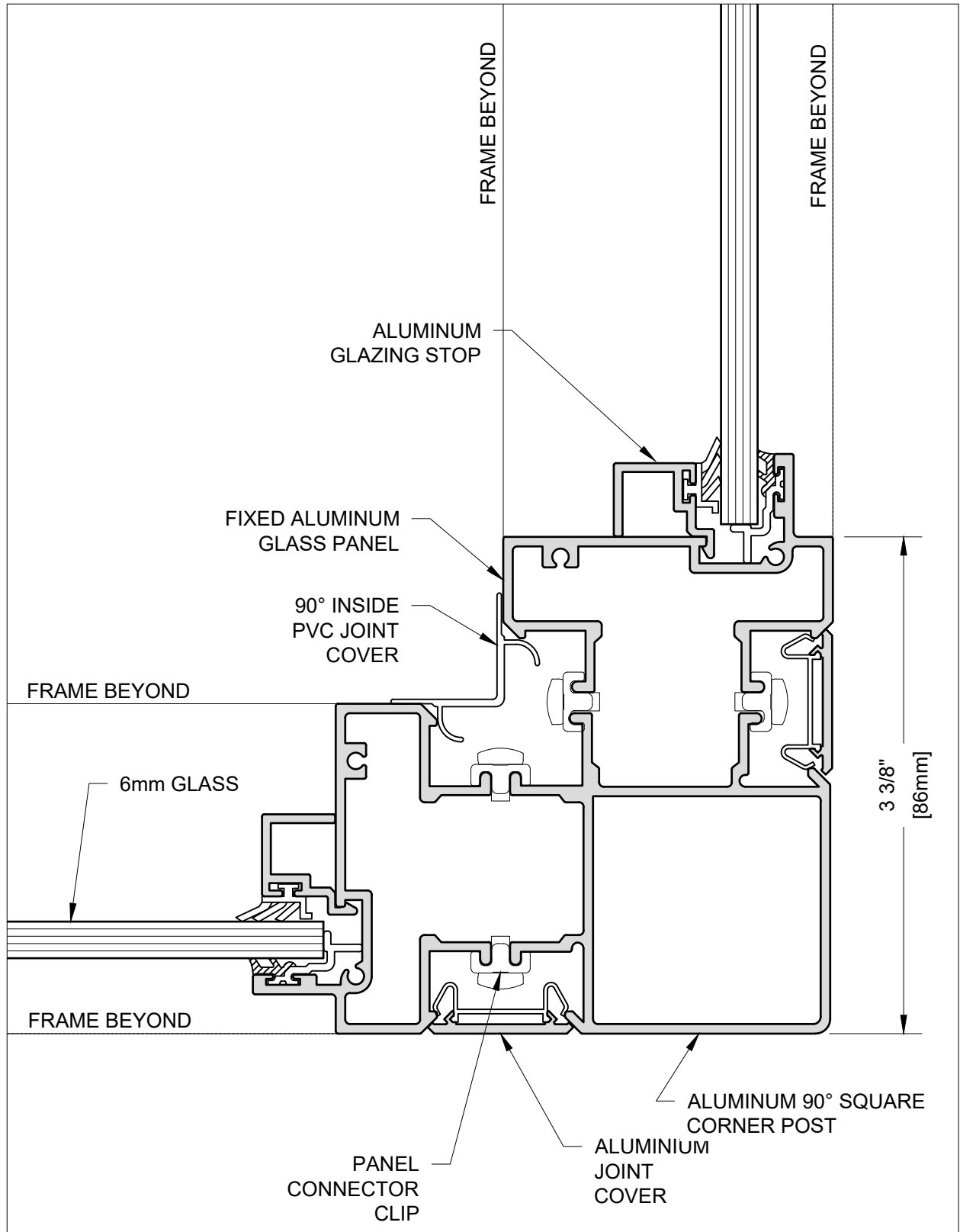

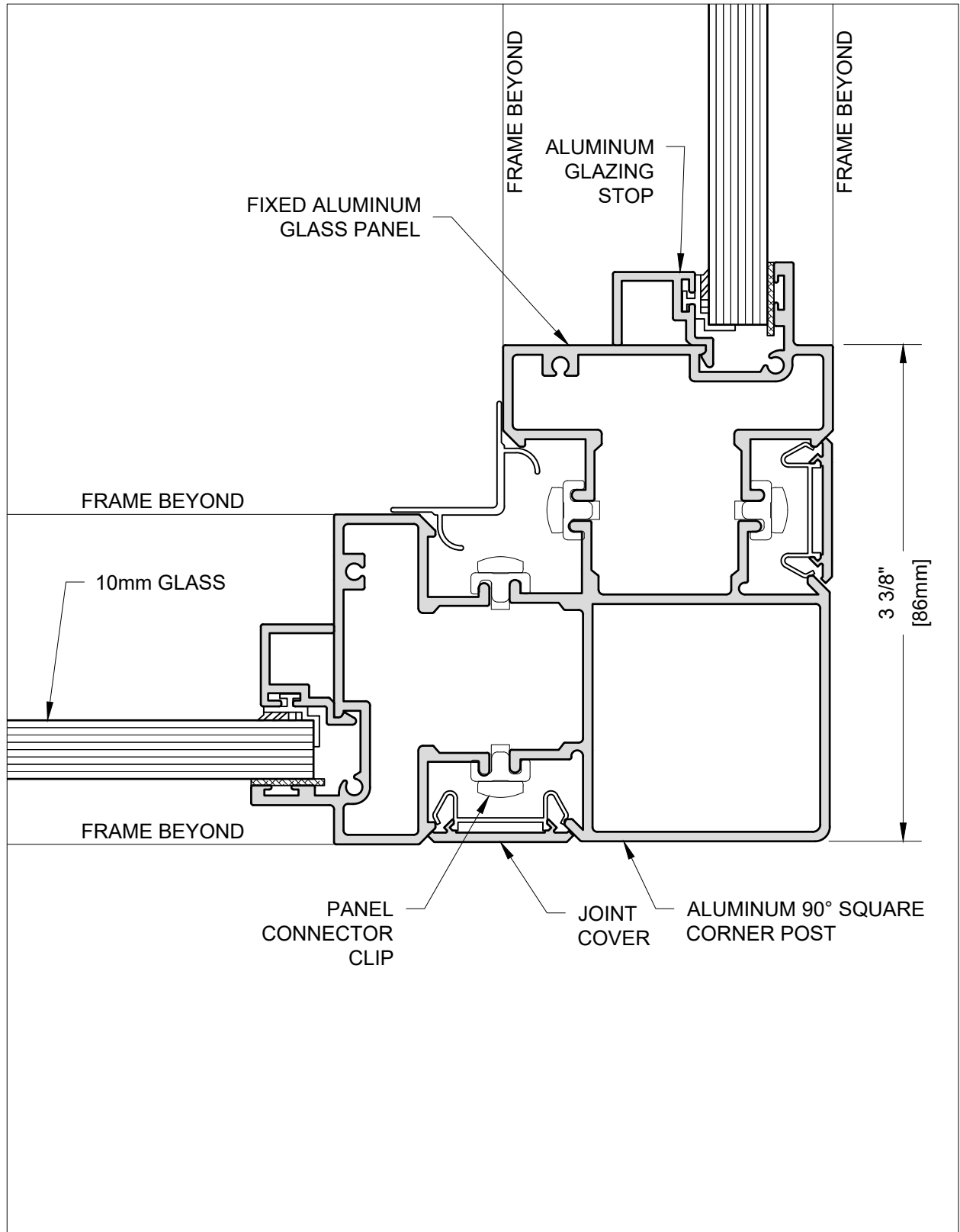

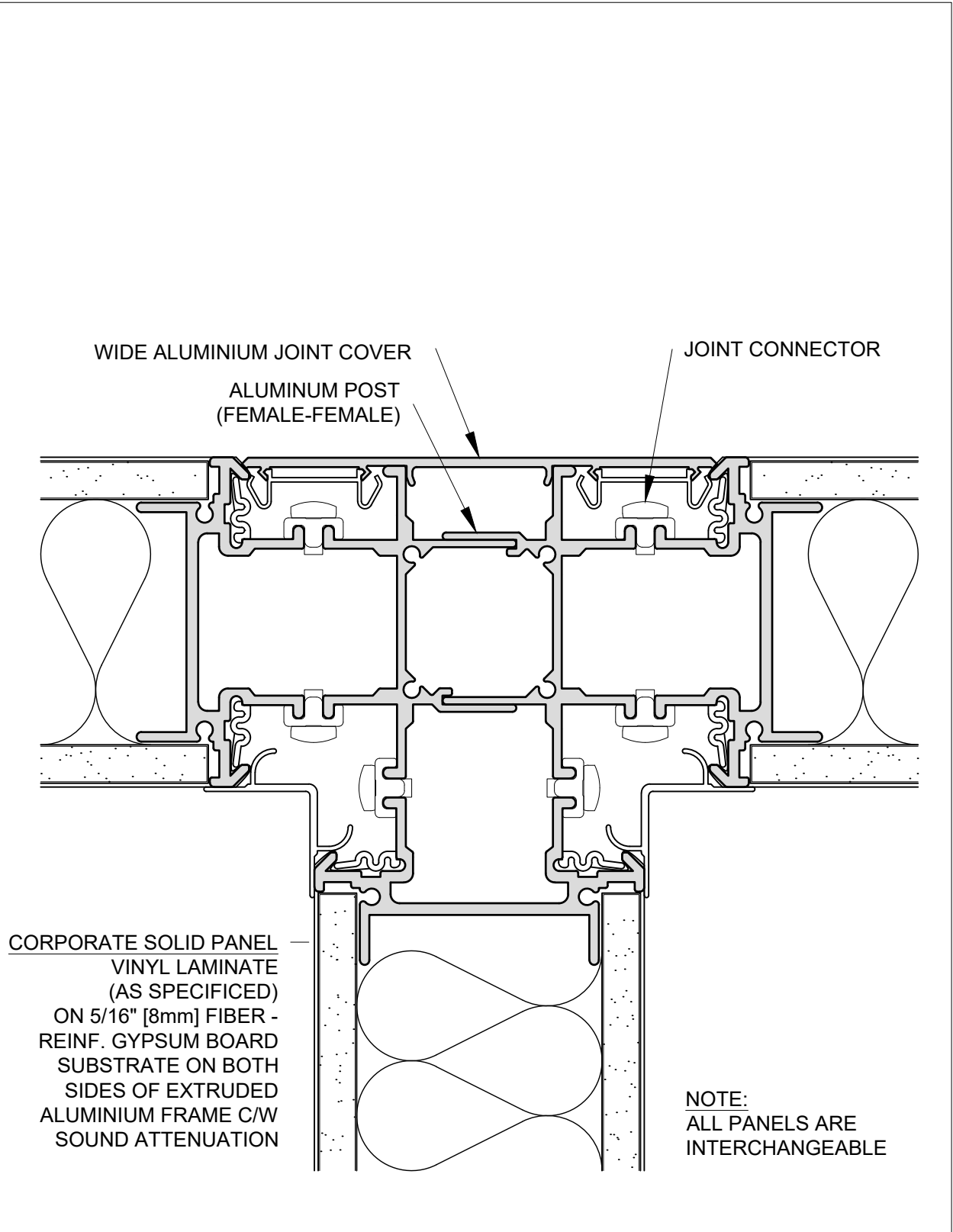

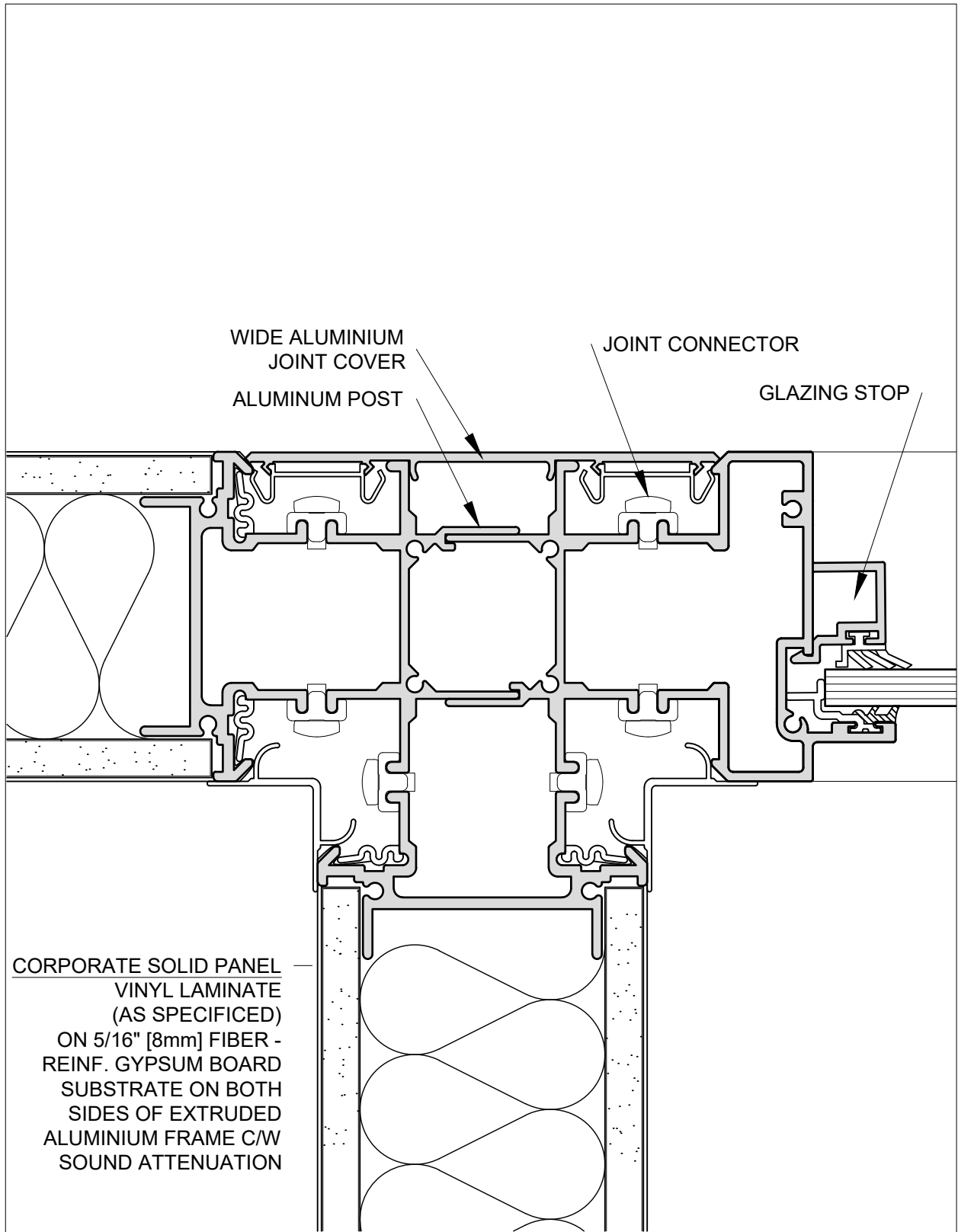

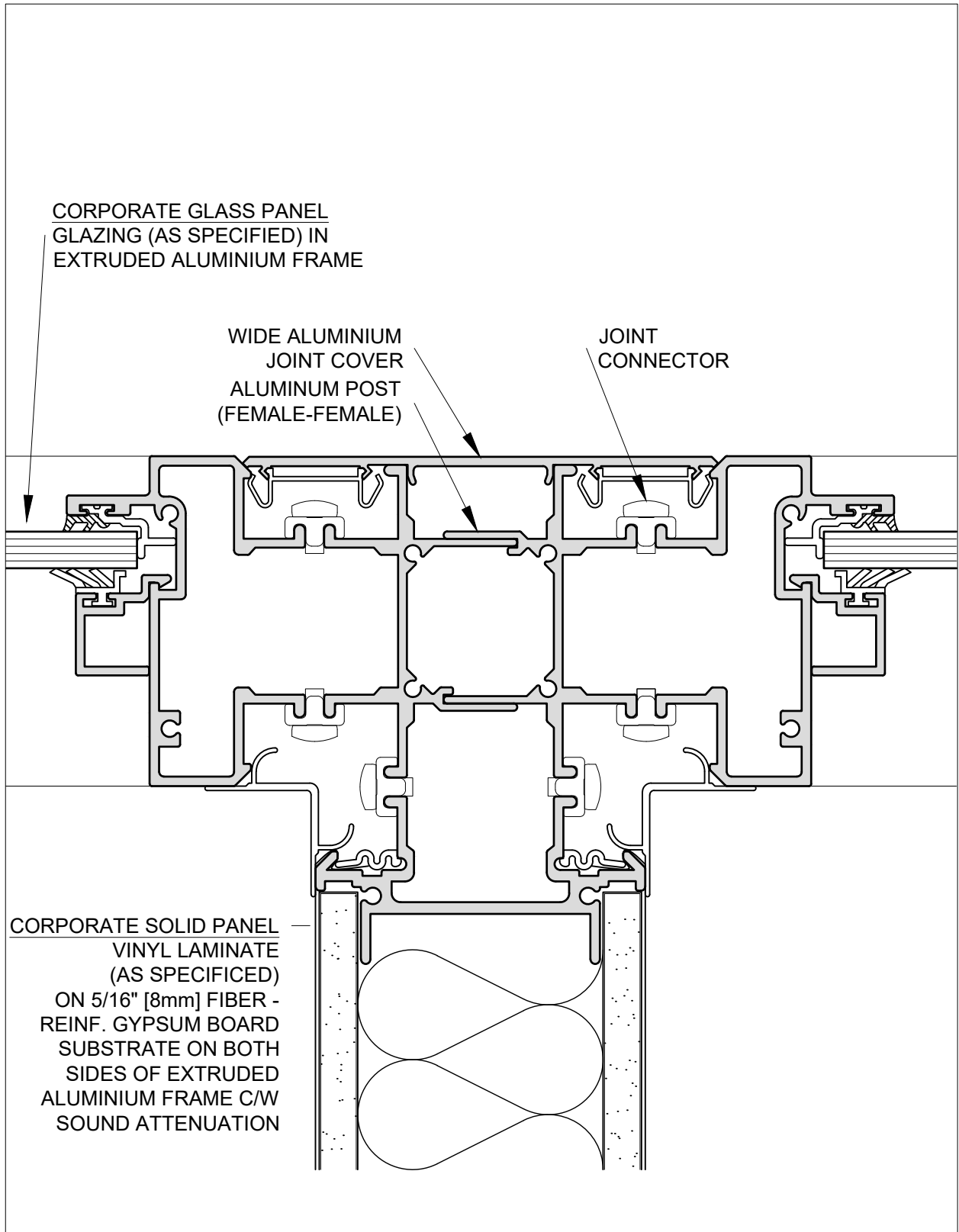

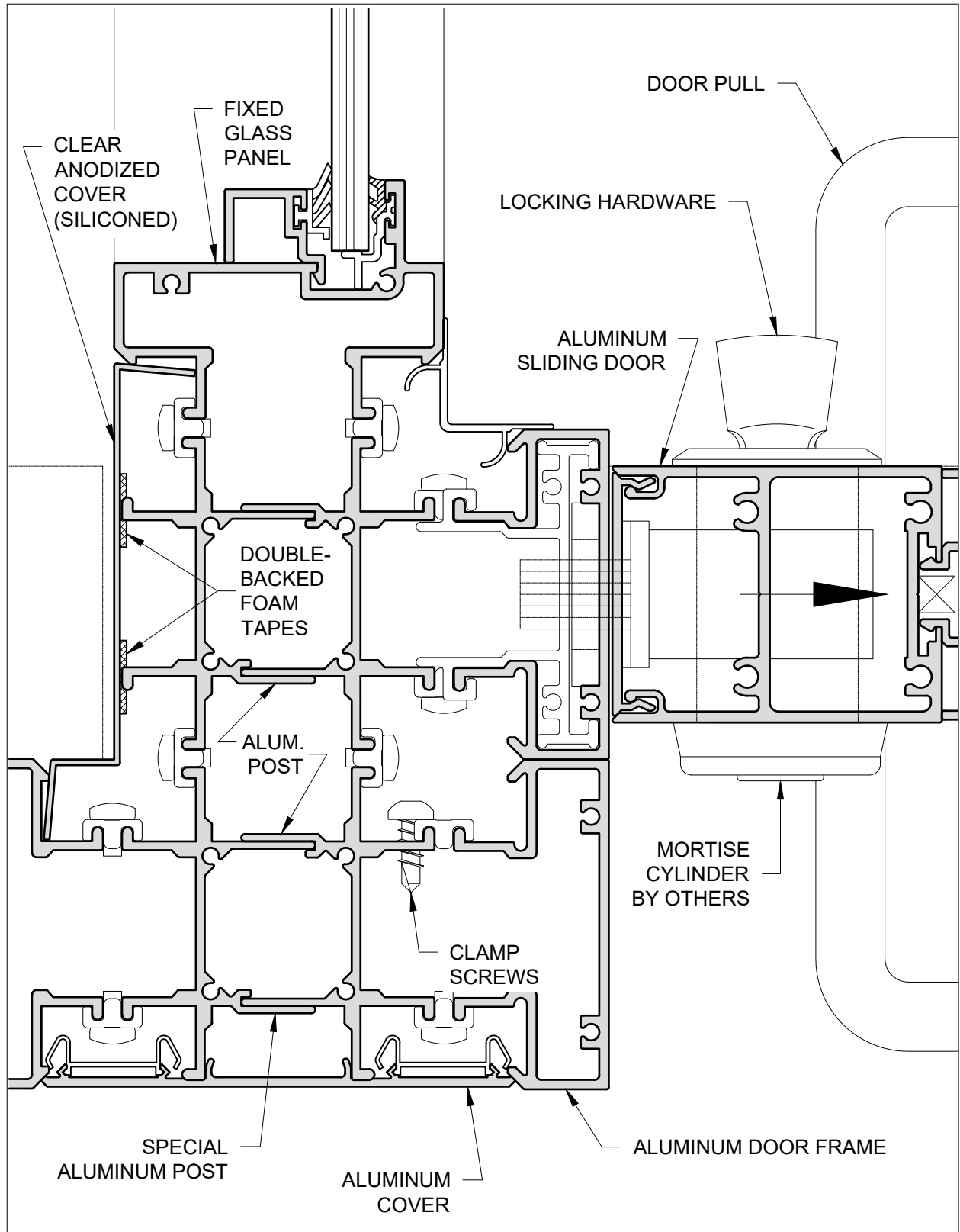

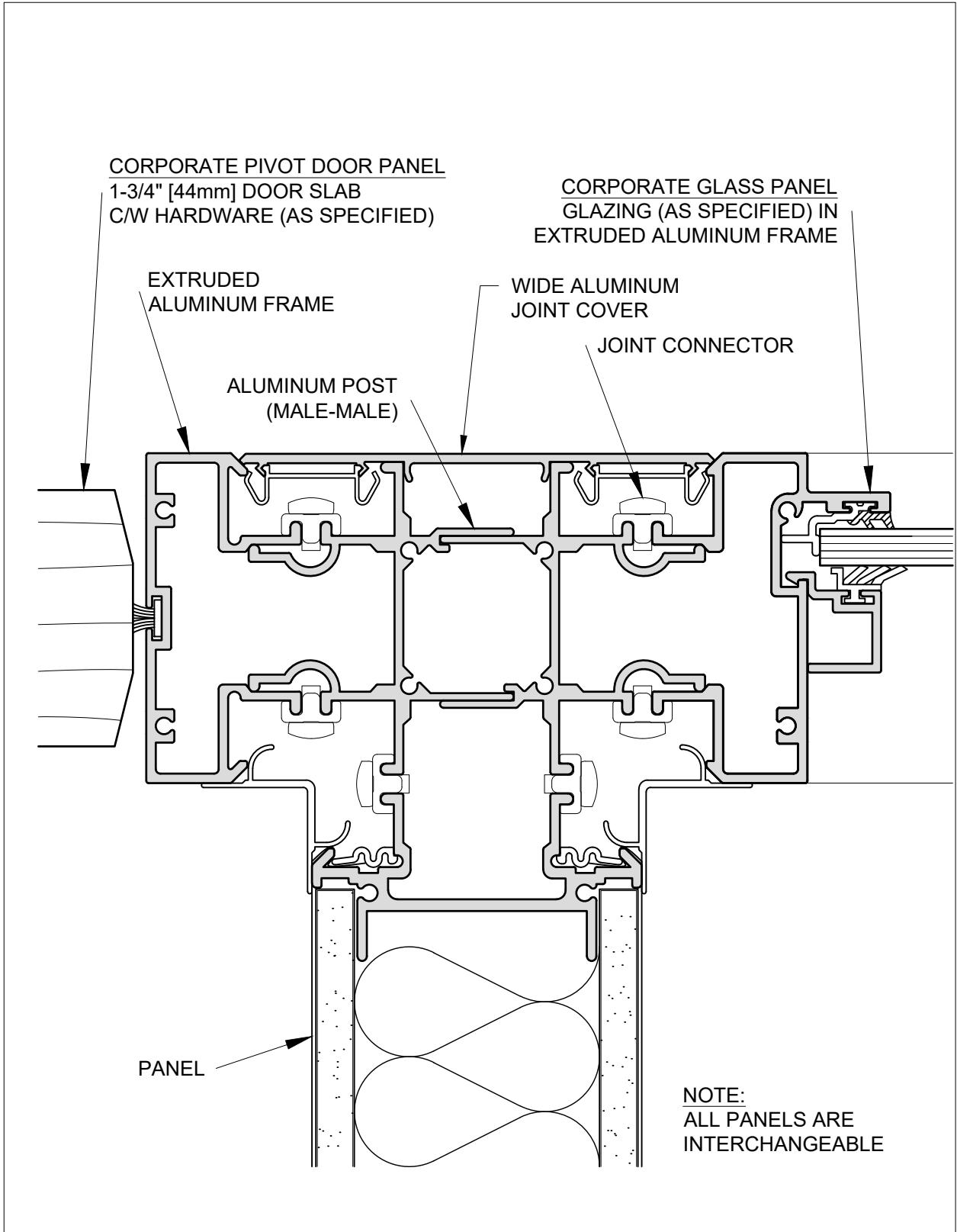

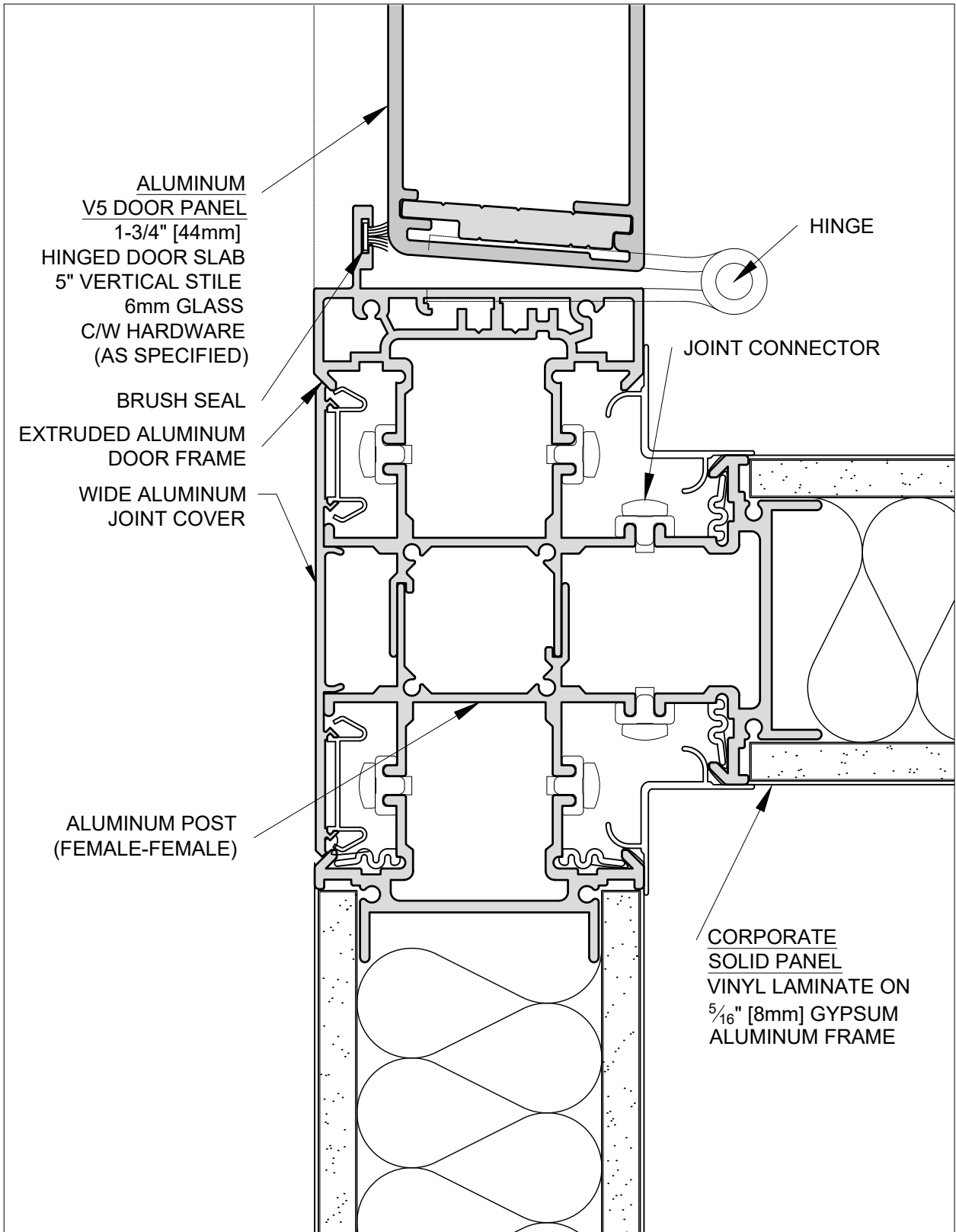

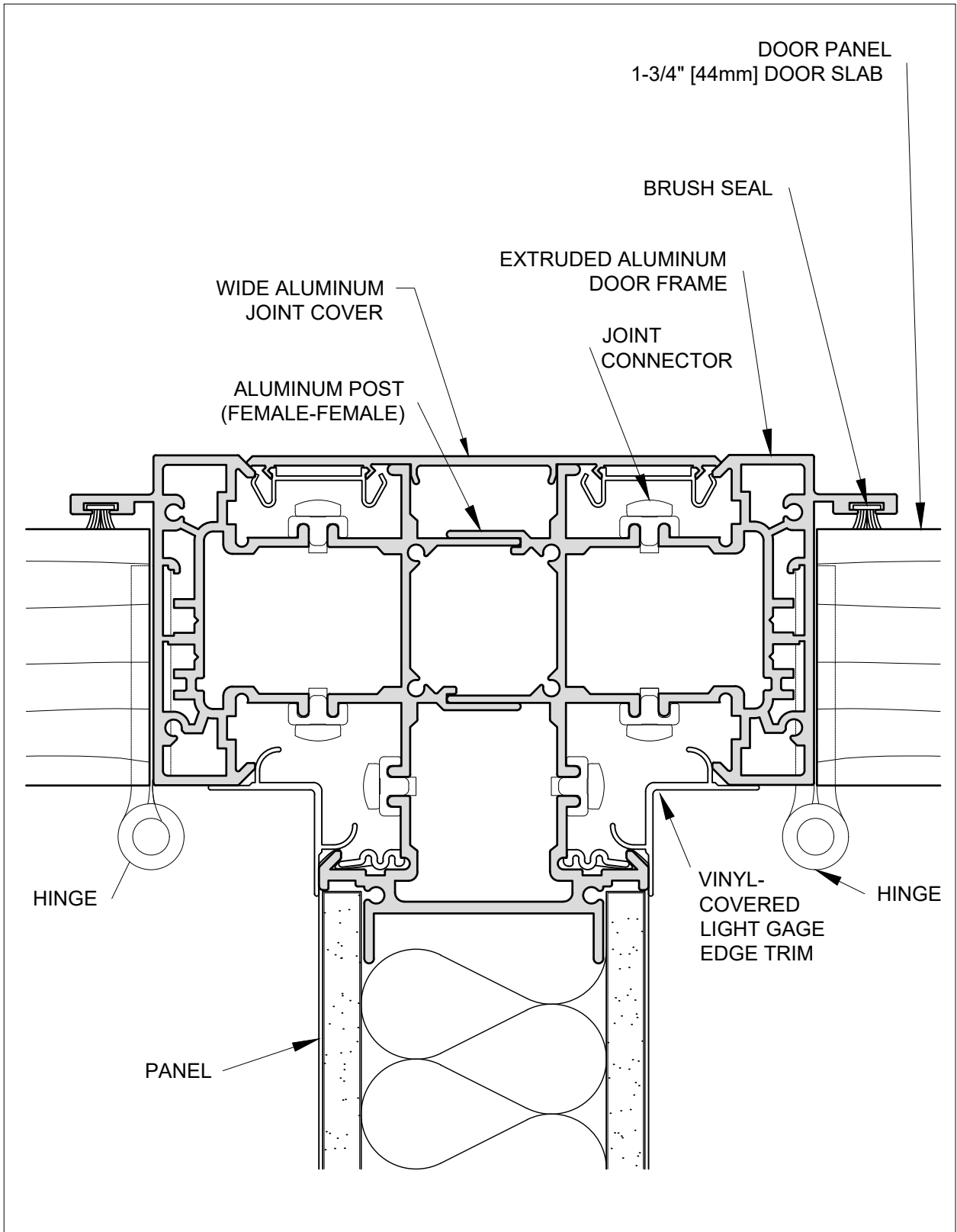

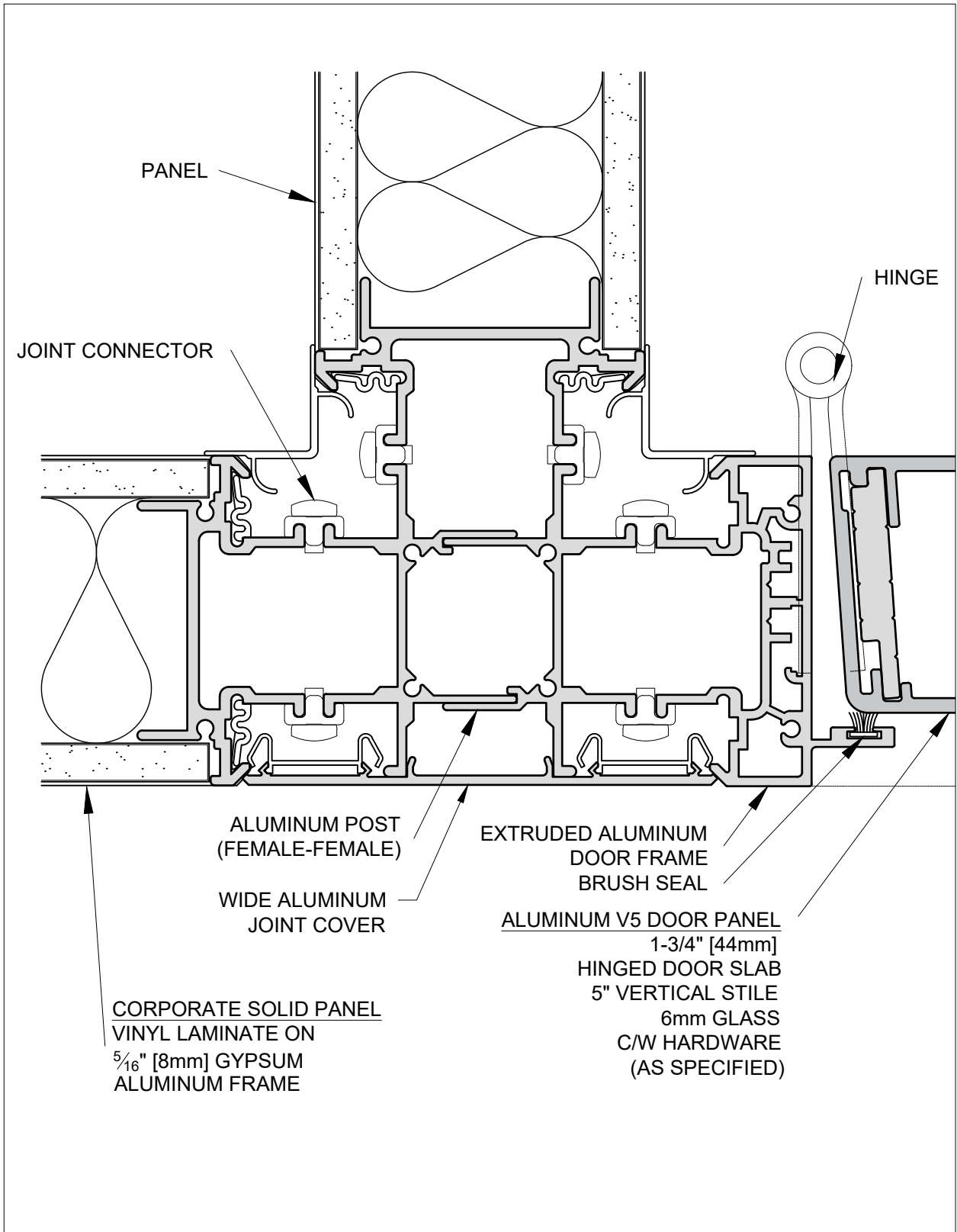

PANEL

JOINT CONNECTOR

HINGE

ALUMINUM POST
(FEMALE-FEMALE)

WIDE ALUMINUM
JOINT COVER

EXTRUDED ALUMINUM
DOOR FRAME
BRUSH SEAL

ALUMINUM V5 DOOR PANEL
1-3/4" [44mm]
HINGED DOOR SLAB
5" VERTICAL STILE
6mm GLASS
C/W HARDWARE
(AS SPECIFIED)

CORPORATE SOLID PANEL
VINYL LAMINATE ON
5/16" [8mm] GYPSUM
ALUMINUM FRAME

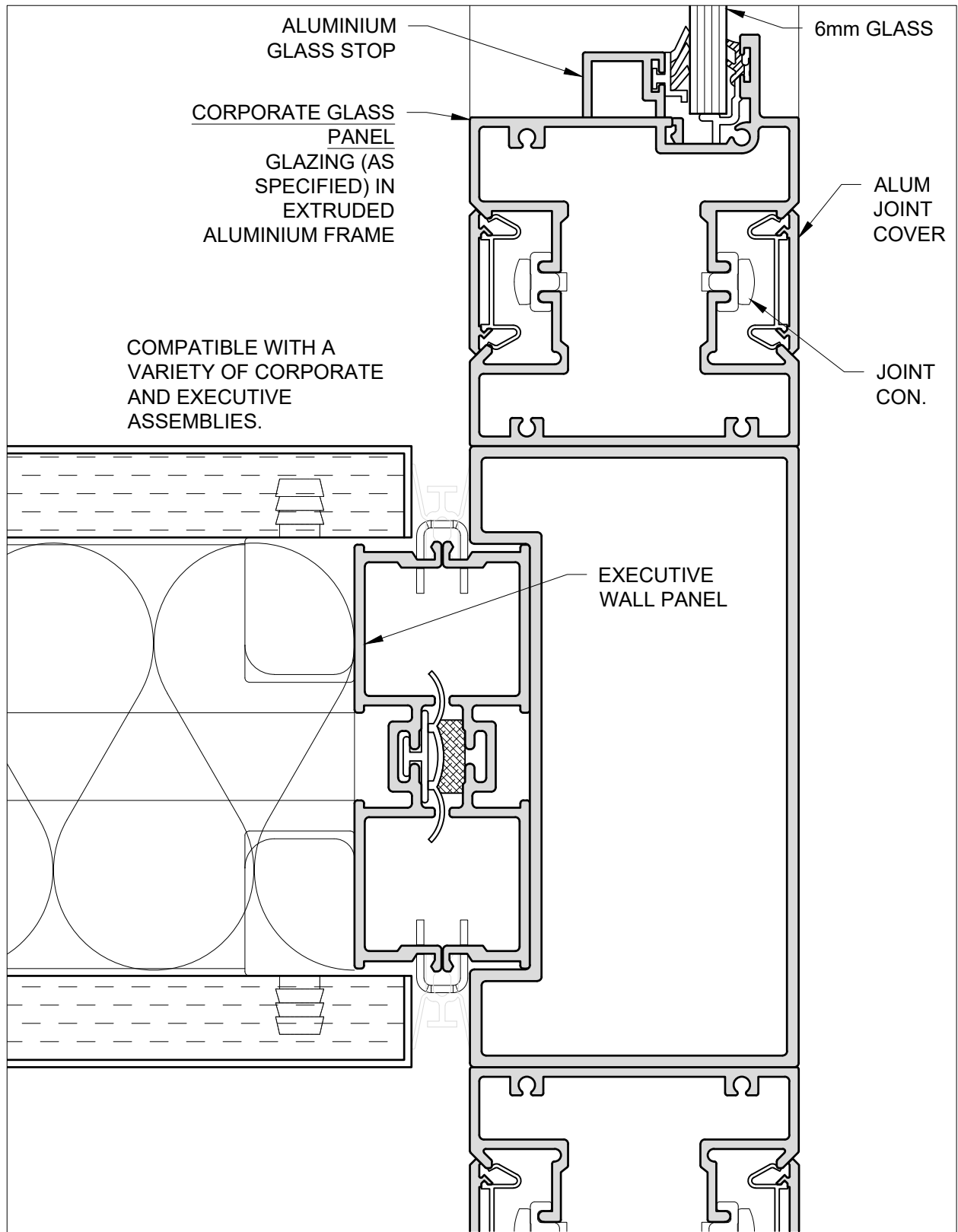

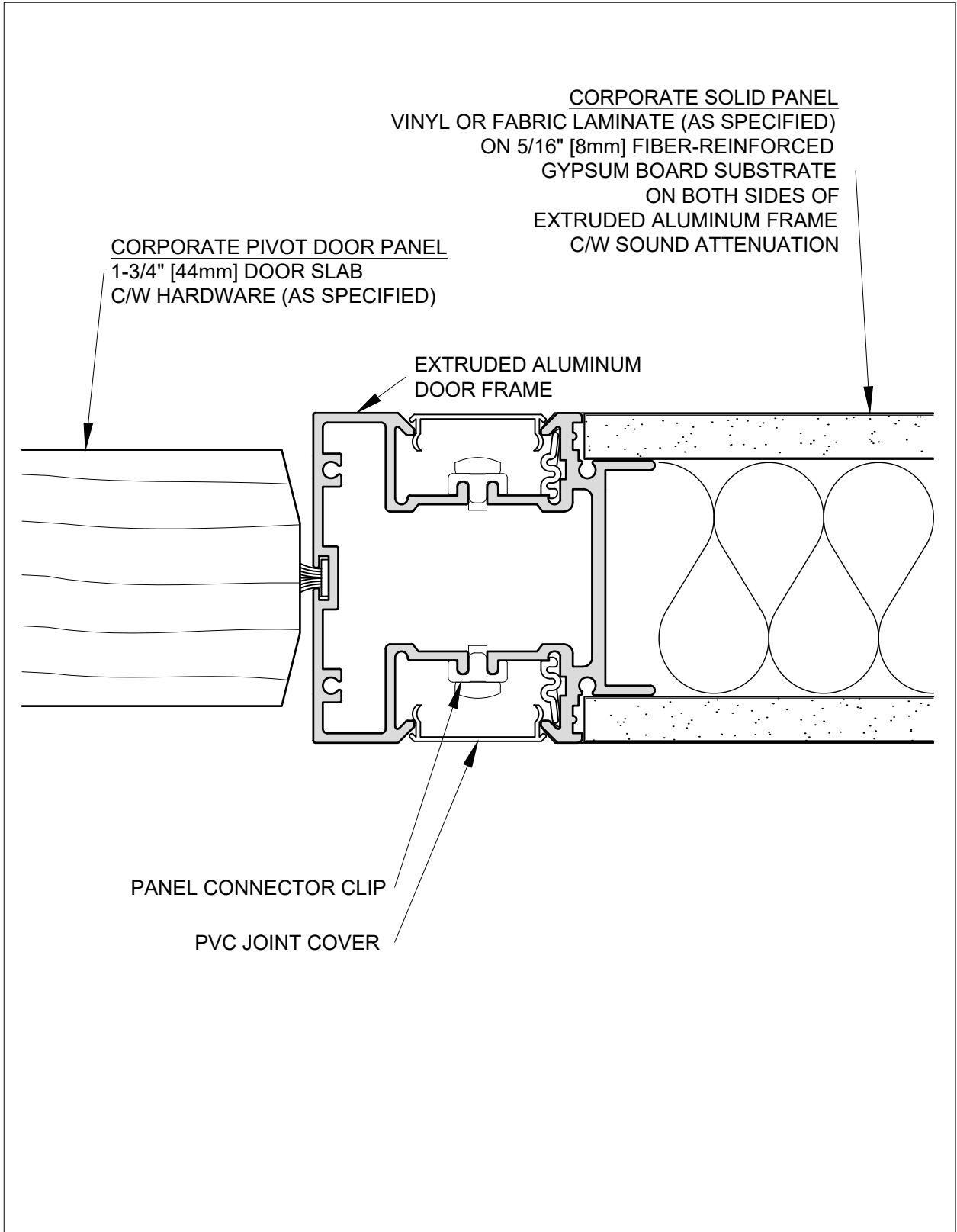

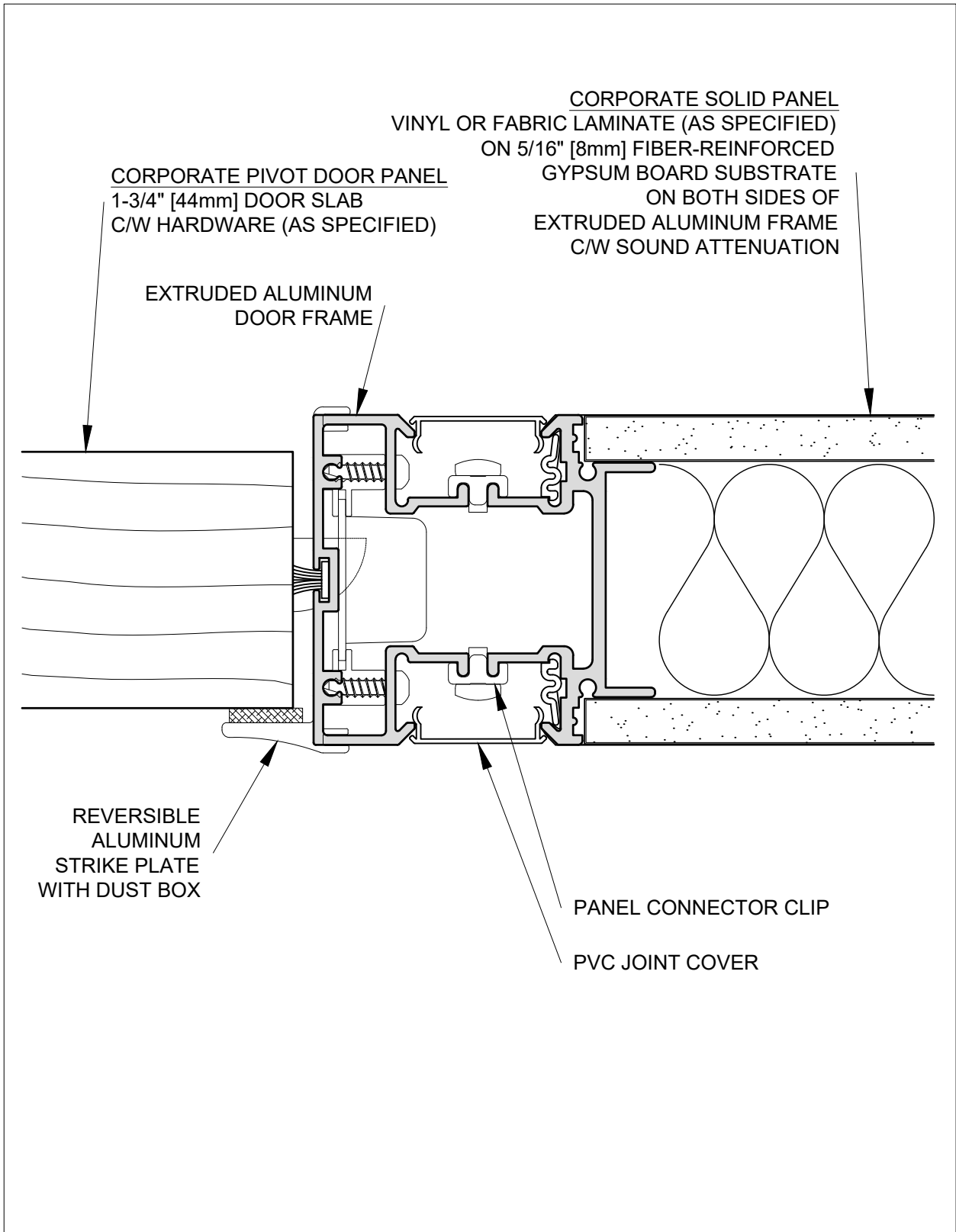

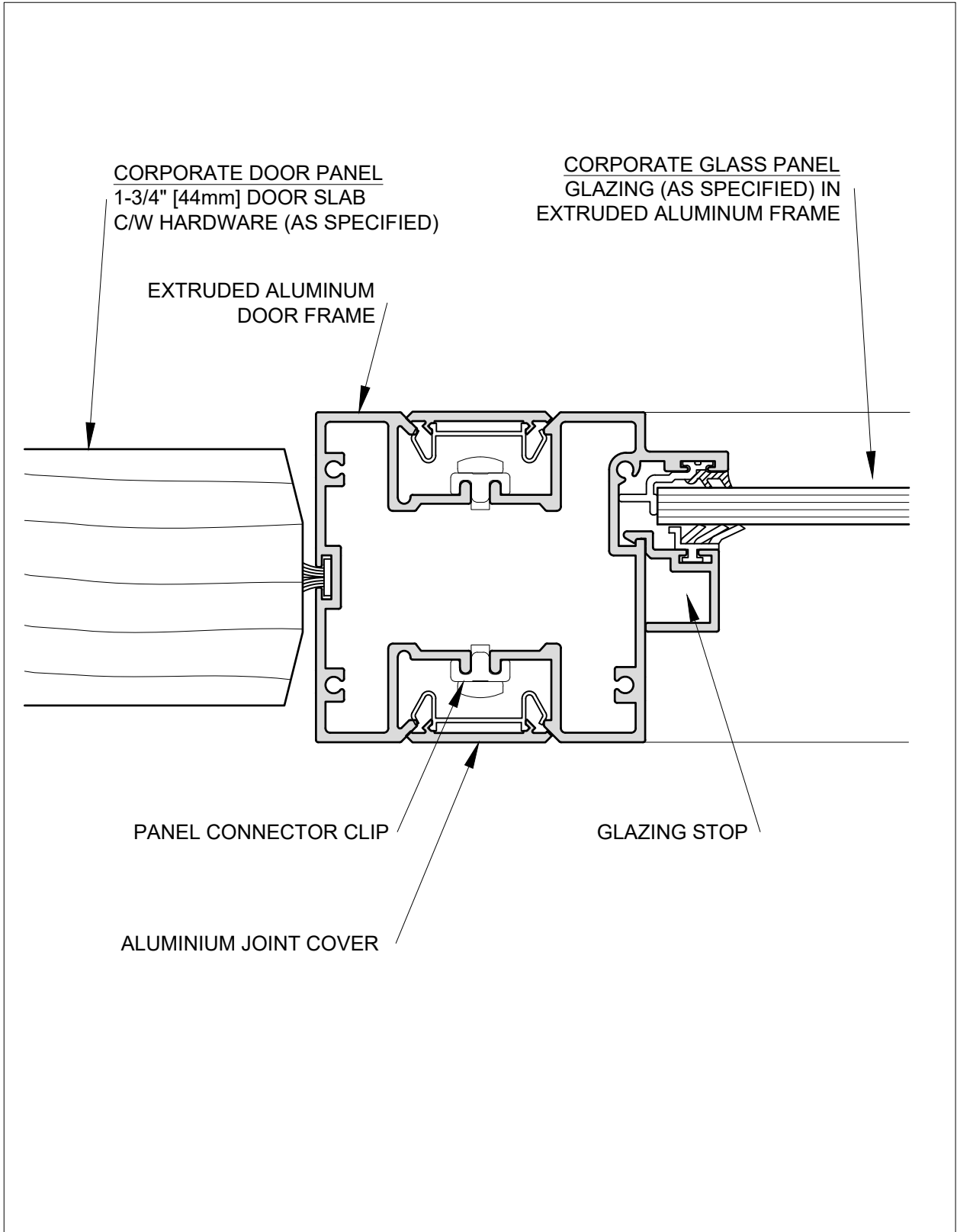

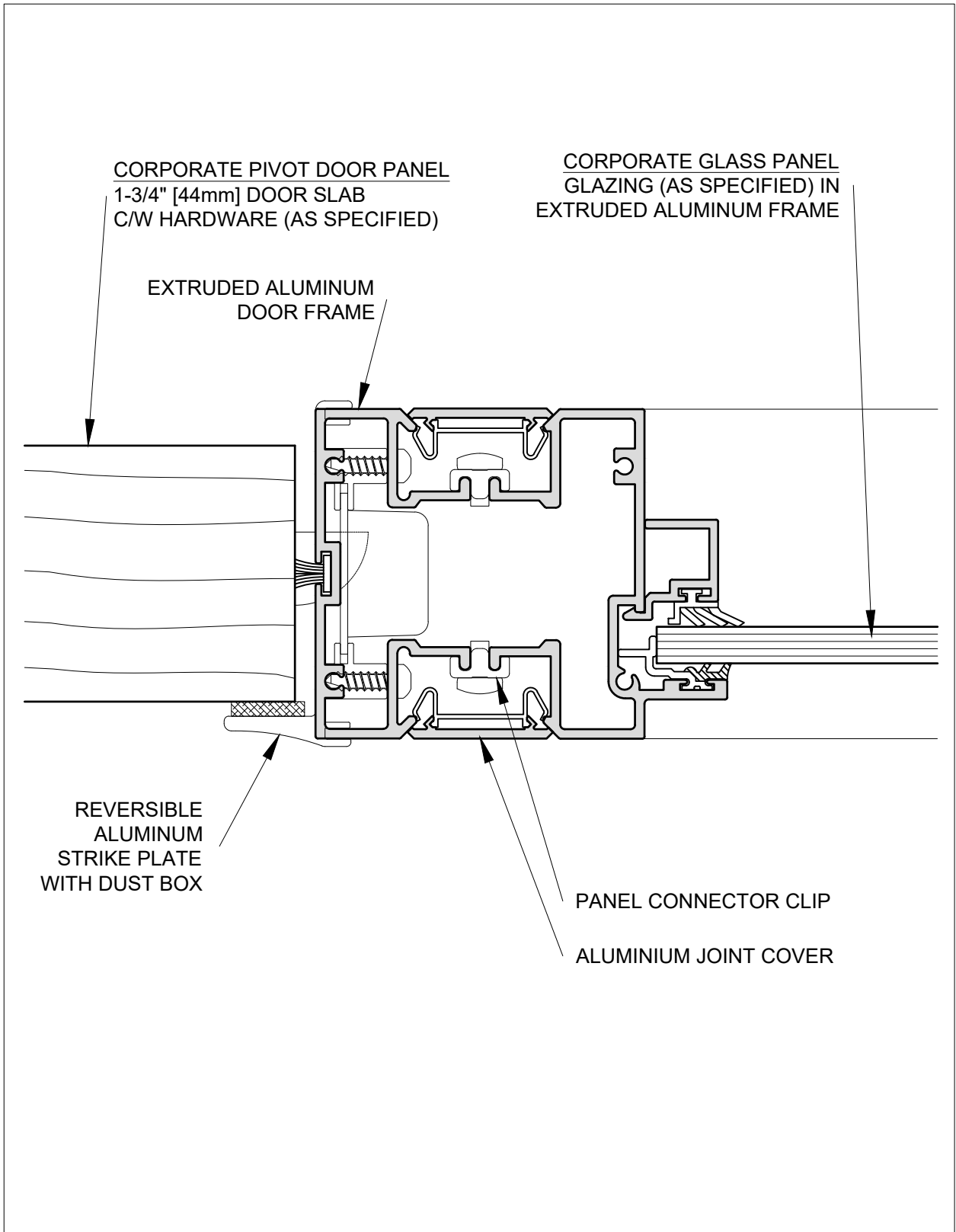

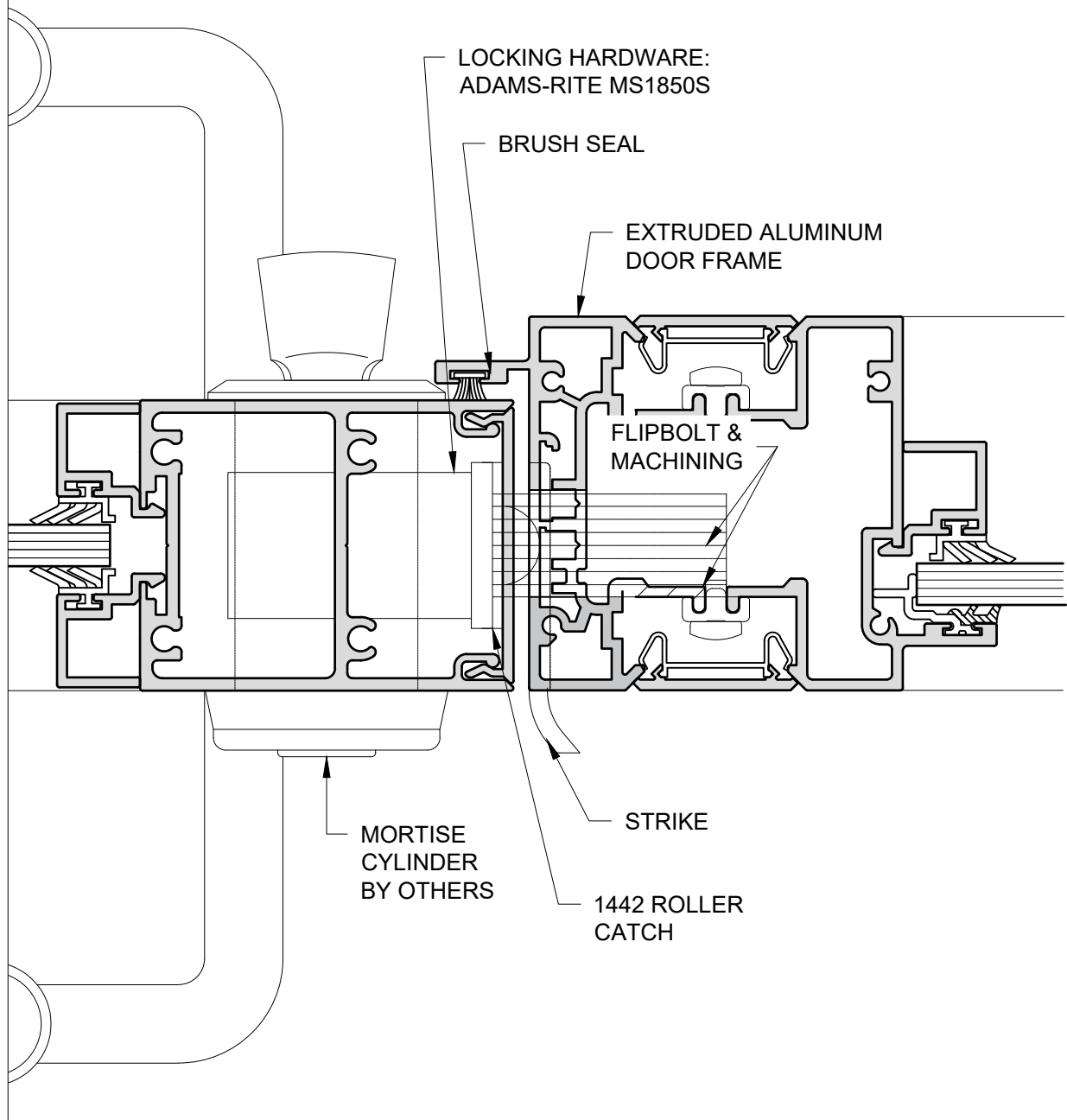

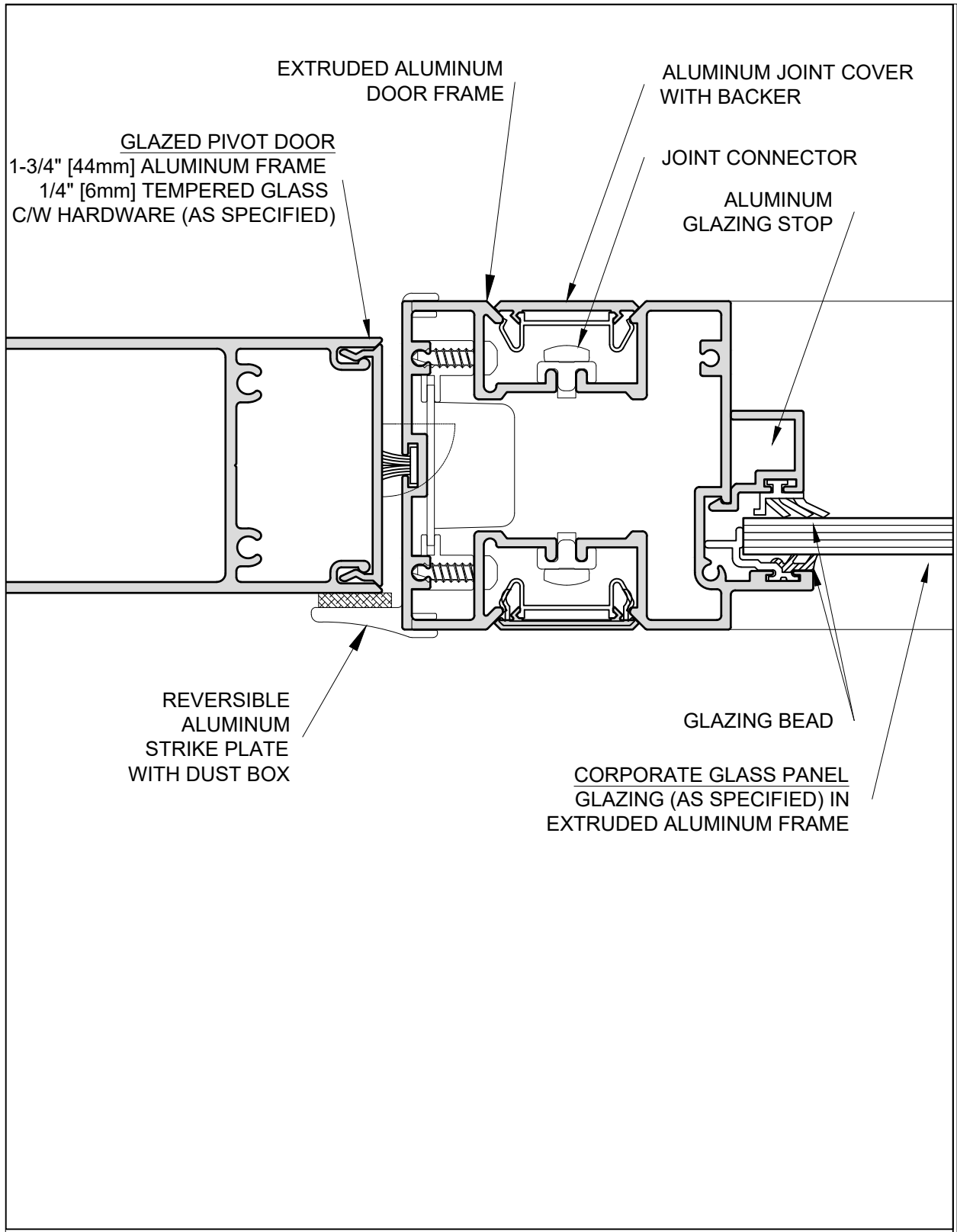

CORPORATE PIVOT DOOR PANEL
1-3/4" [44mm] DOOR SLAB
C/W HARDWARE (AS SPECIFIED)

EXTRUDED ALUMINIUM
DOOR FRAME

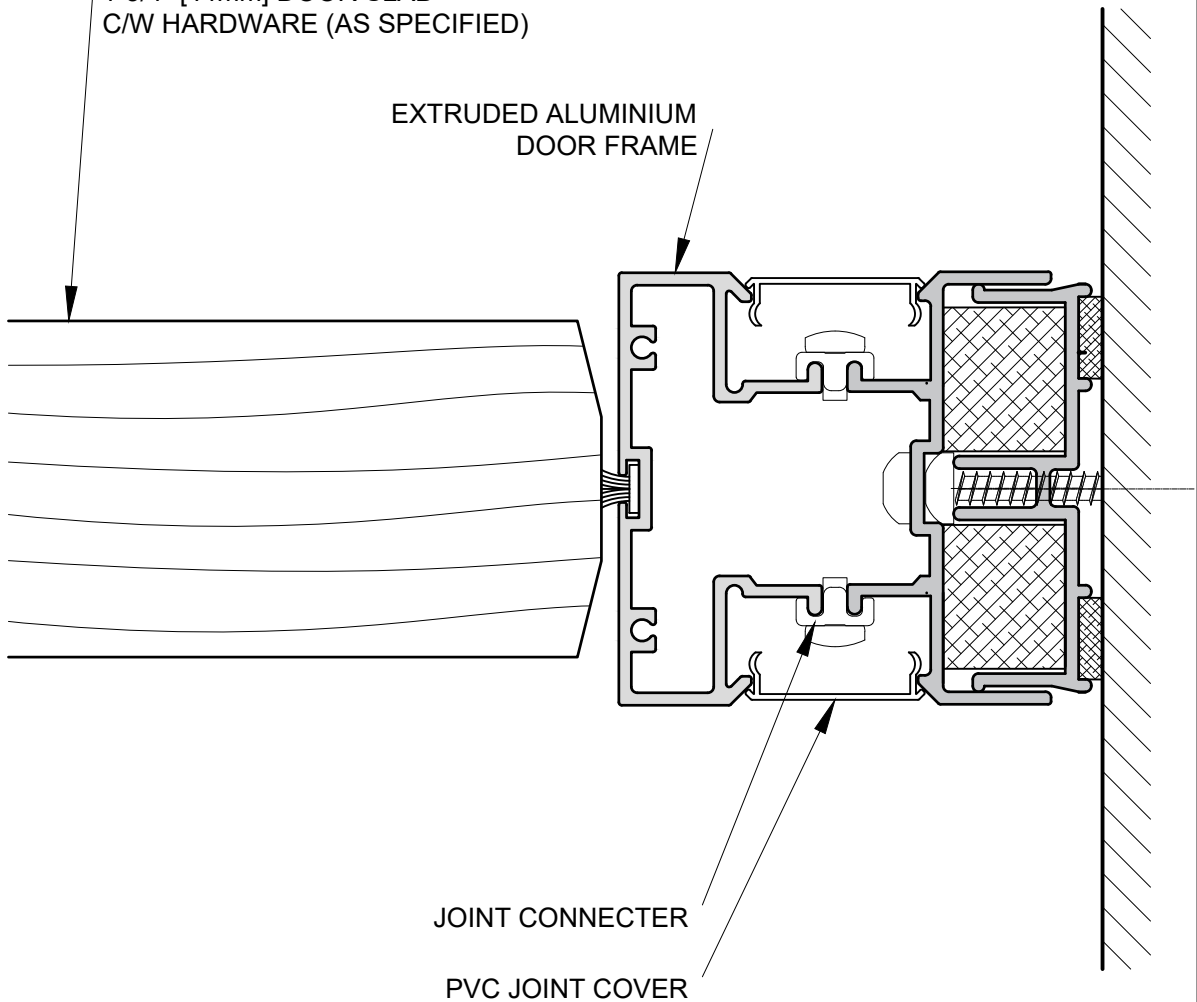

JOINT CONNECTER

PVC JOINT COVER

NOTE:
ALL PANELS ARE
INTER-CHANGEABLE

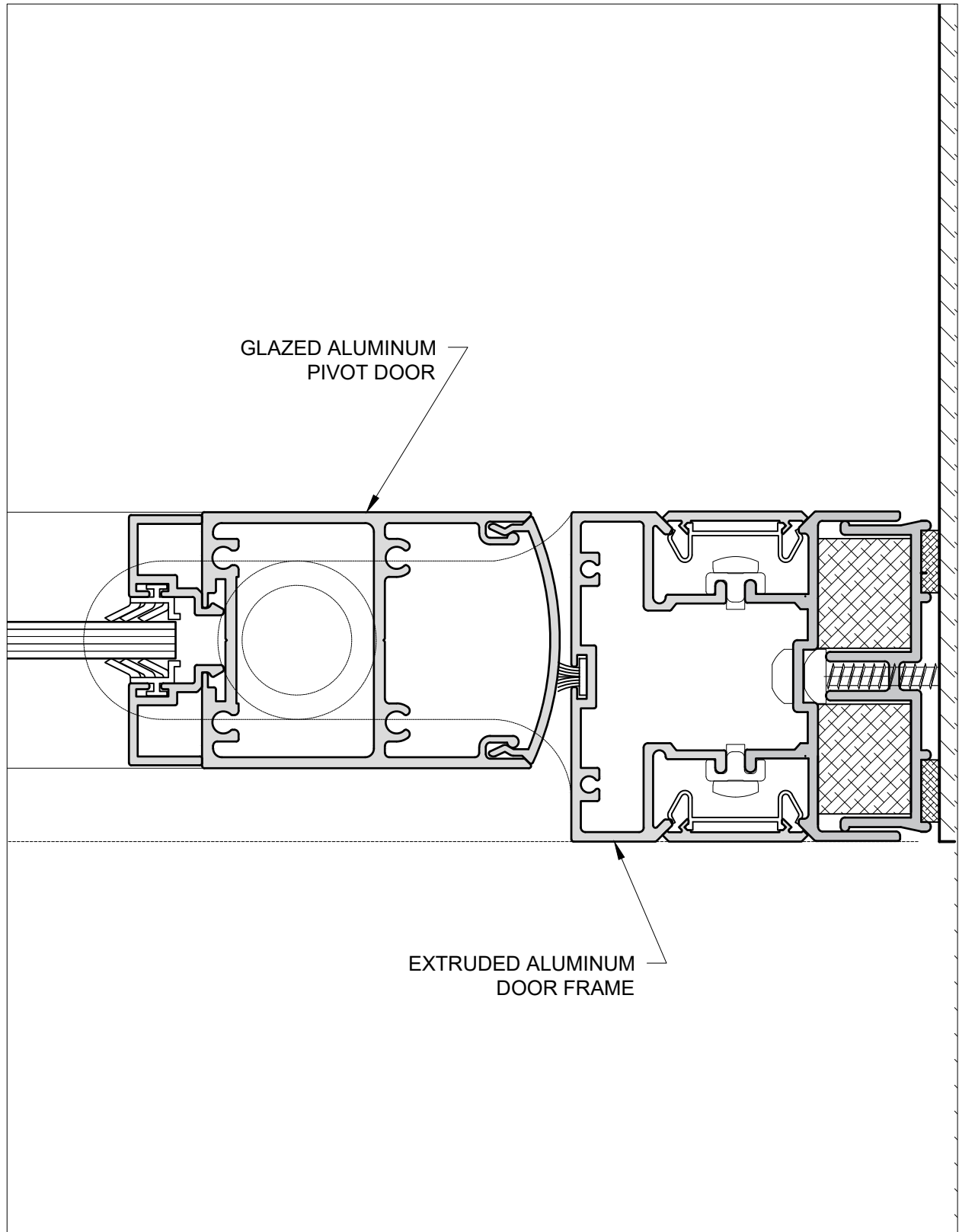

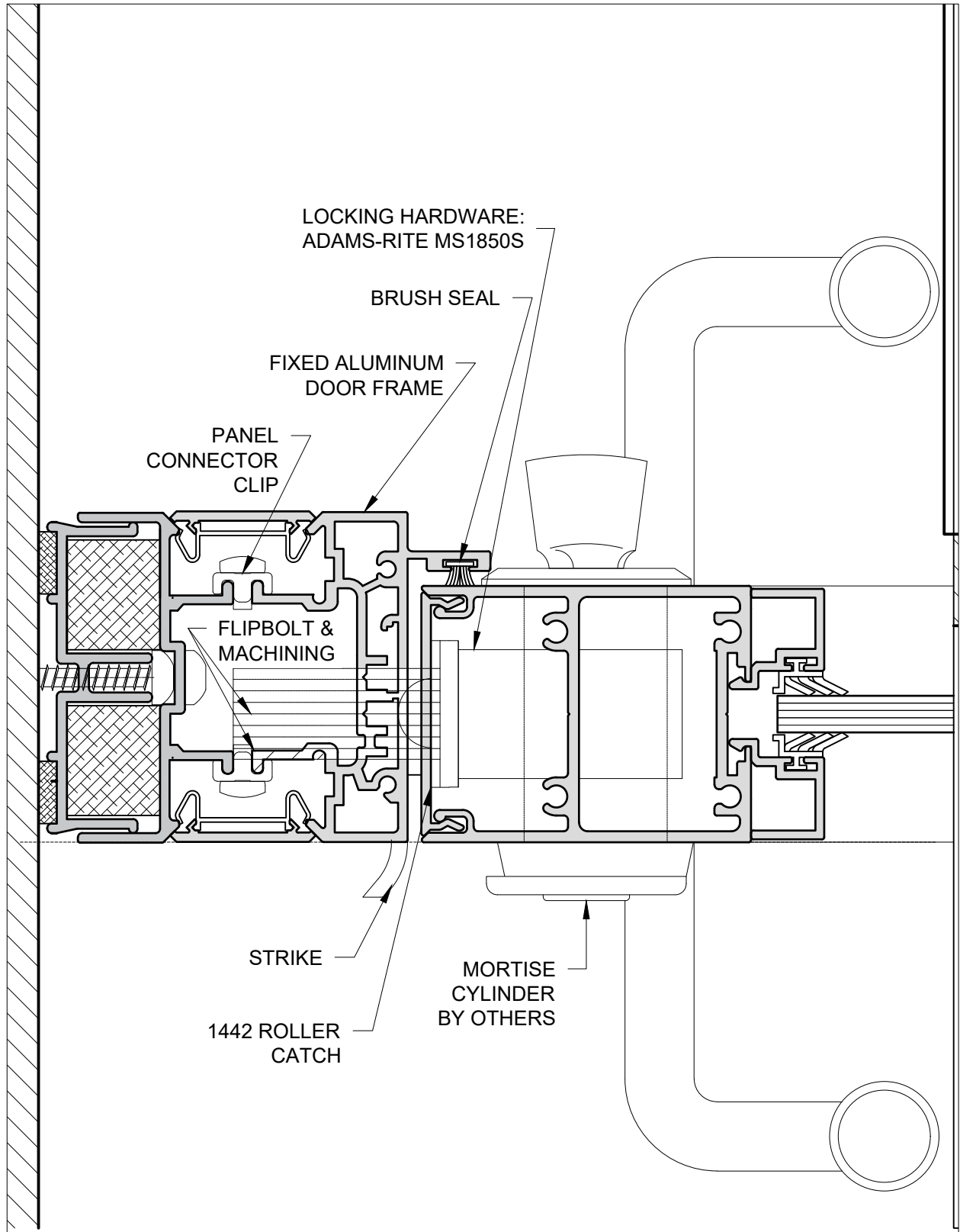

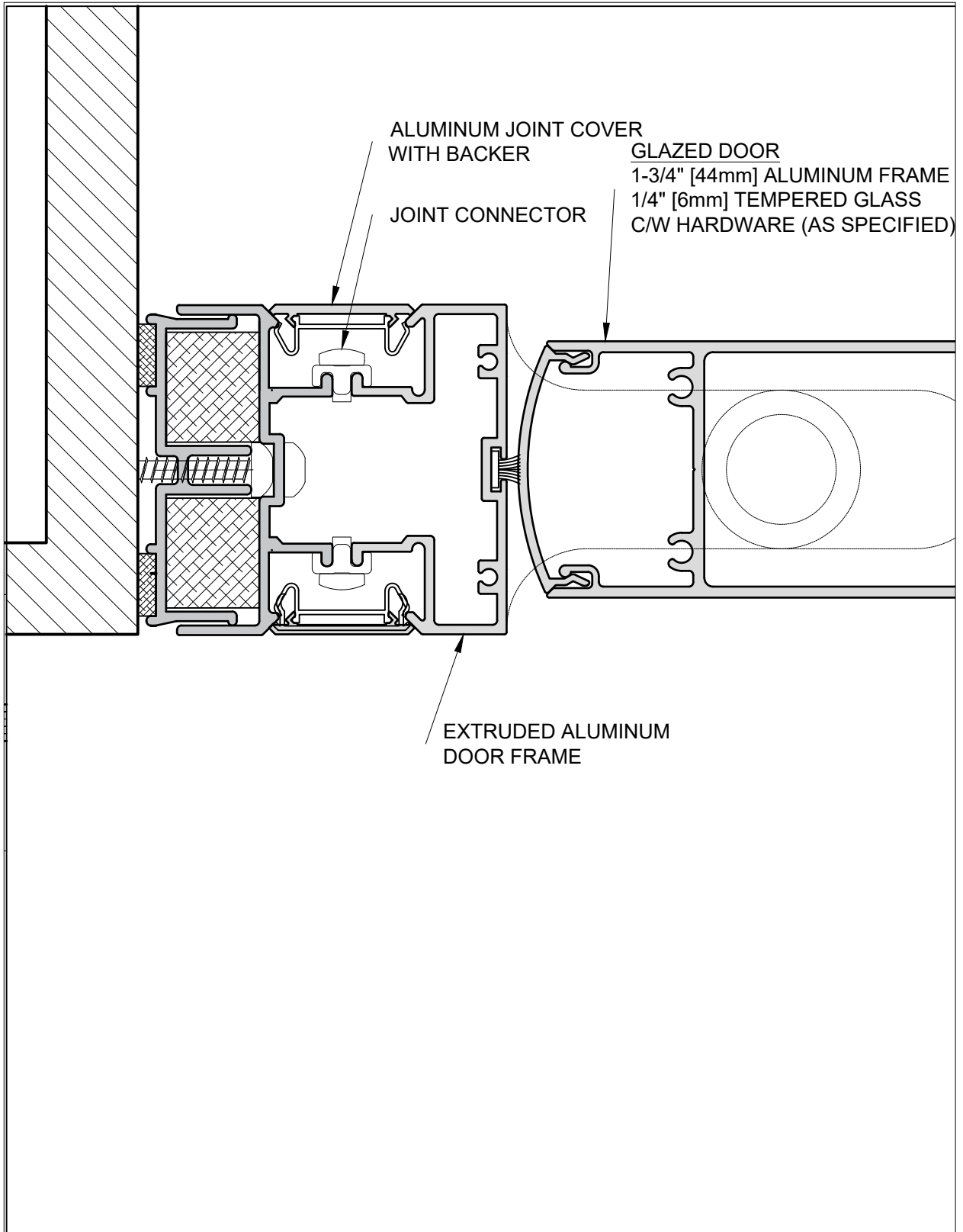

GLAZED PIVOT DOOR
1-3/4" [44mm] ALUMINUM FRAME
1/4" [6mm] TEMPERED GLASS
C/W HARDWARE (AS SPECIFIED)

EXTRUDED ALUMINUM
DOOR FRAME

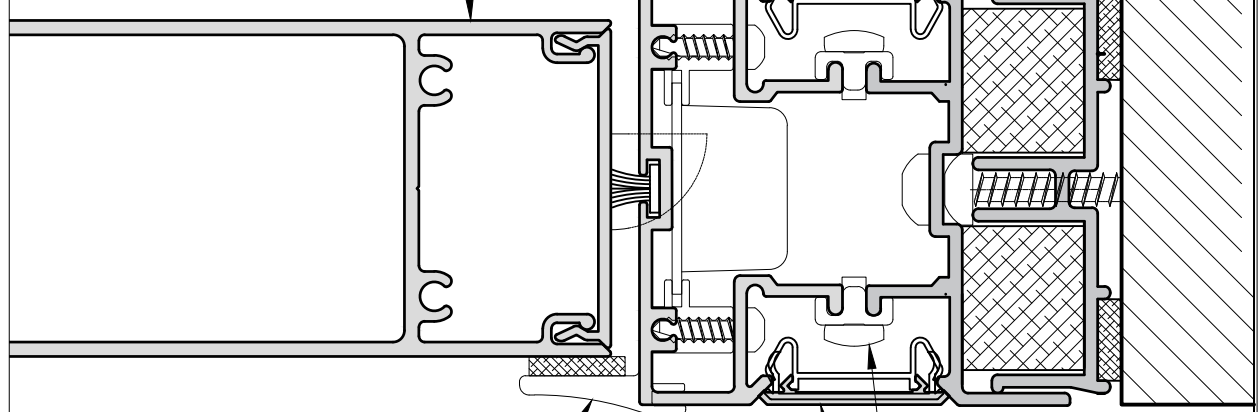

REVERSIBLE
ALUMINUM
STRIKE PLATE
WITH DUST BOX

JOINT CONNECTOR

ALUMINUM JOINT COVER
WITH BACKER

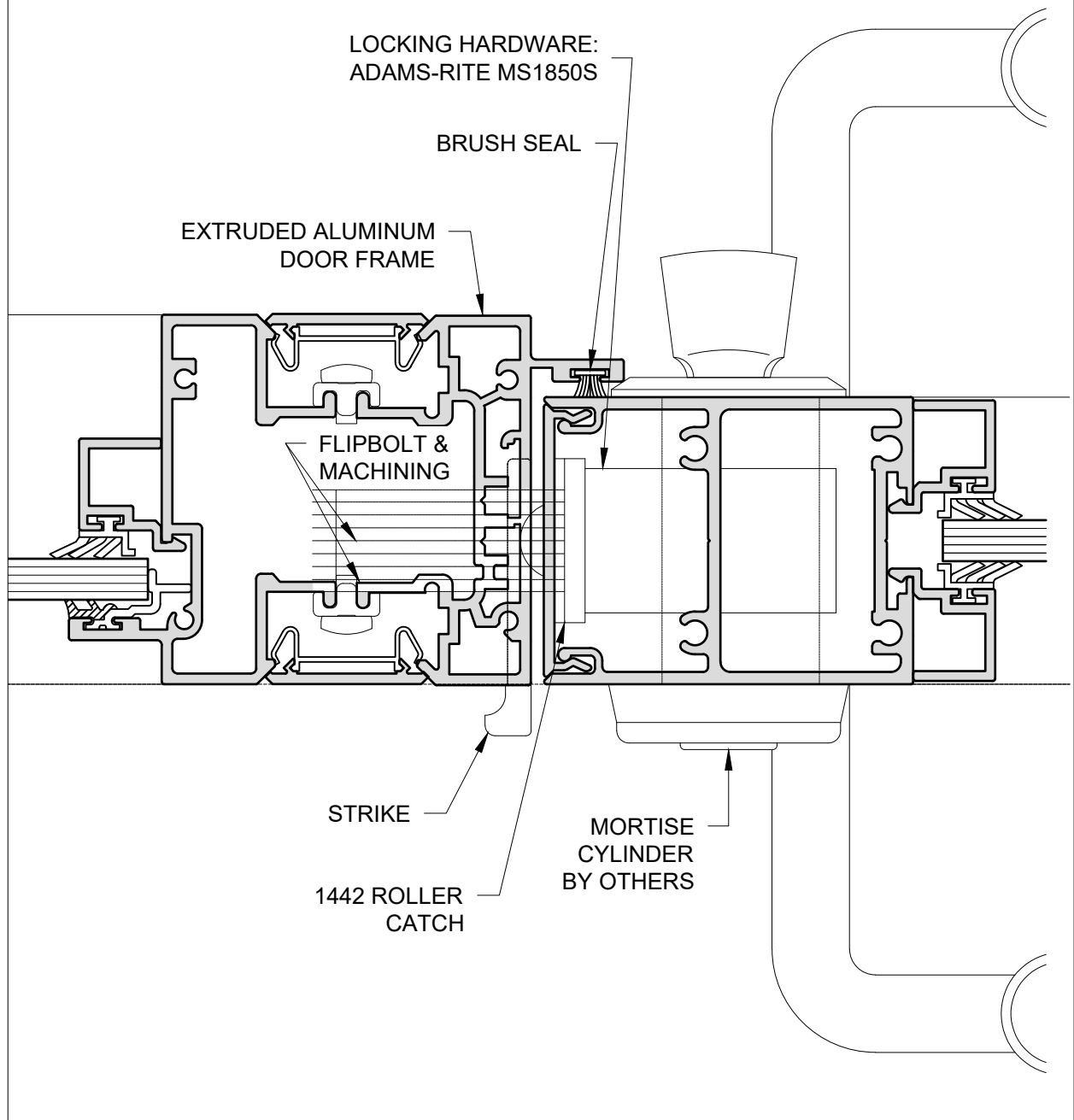

CORPORATE PIVOT DOOR PANEL
 1-3/4" [44mm] DOOR SLAB
 C/W HARDWARE (AS SPECIFIED)

EXTRUDED ALUMINIUM
 DOOR FRAME

FASTENER
 C/W CONICAL
 SPRING

JOINT CONNECTER

PVC JOINT COVER

ALUMINIUM TERMINAL END CAP

ACOUSTIC FOAM SEAL

NOTE:
 ALL PANELS ARE
 INTER-CHANGEABLE

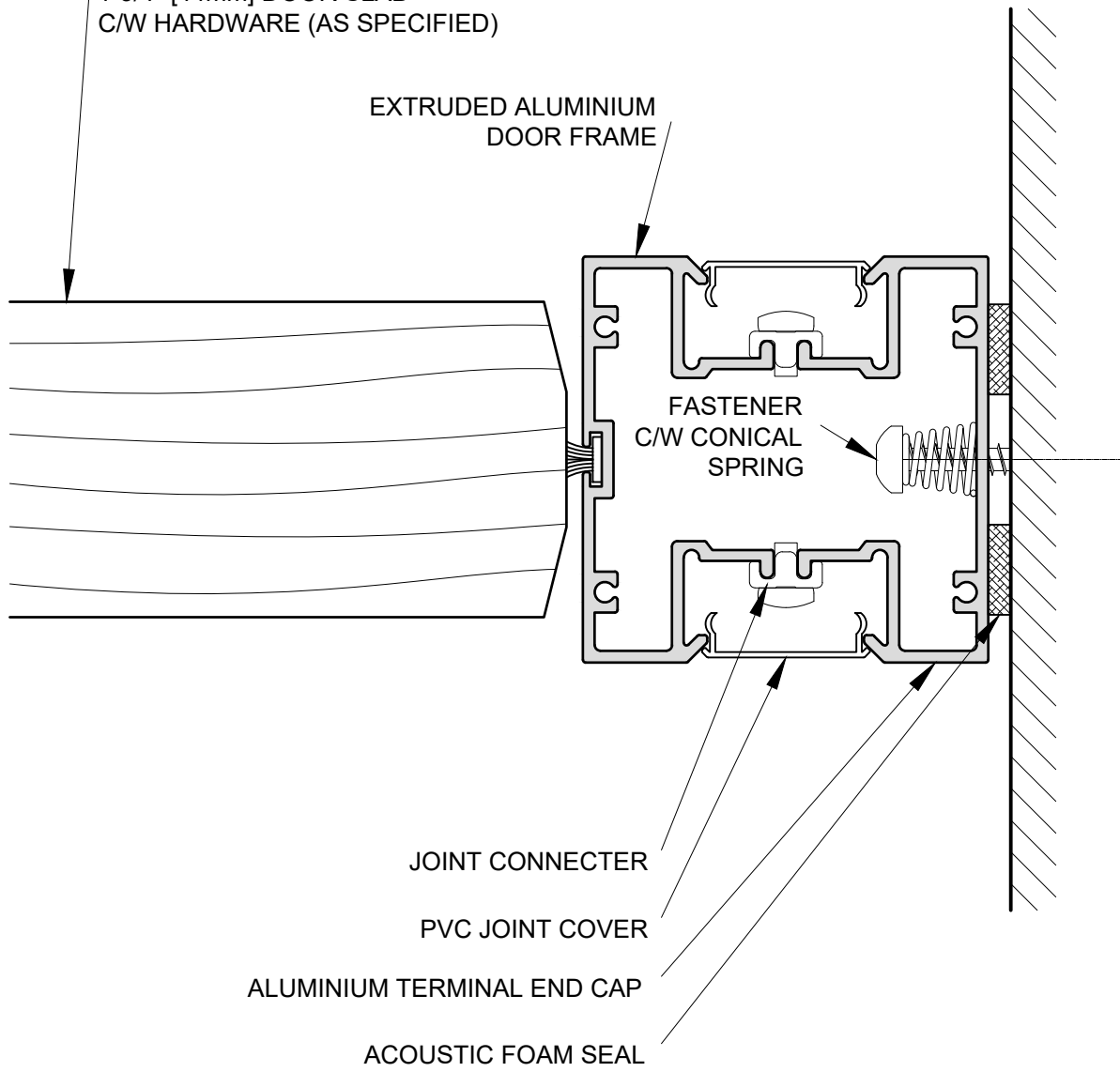

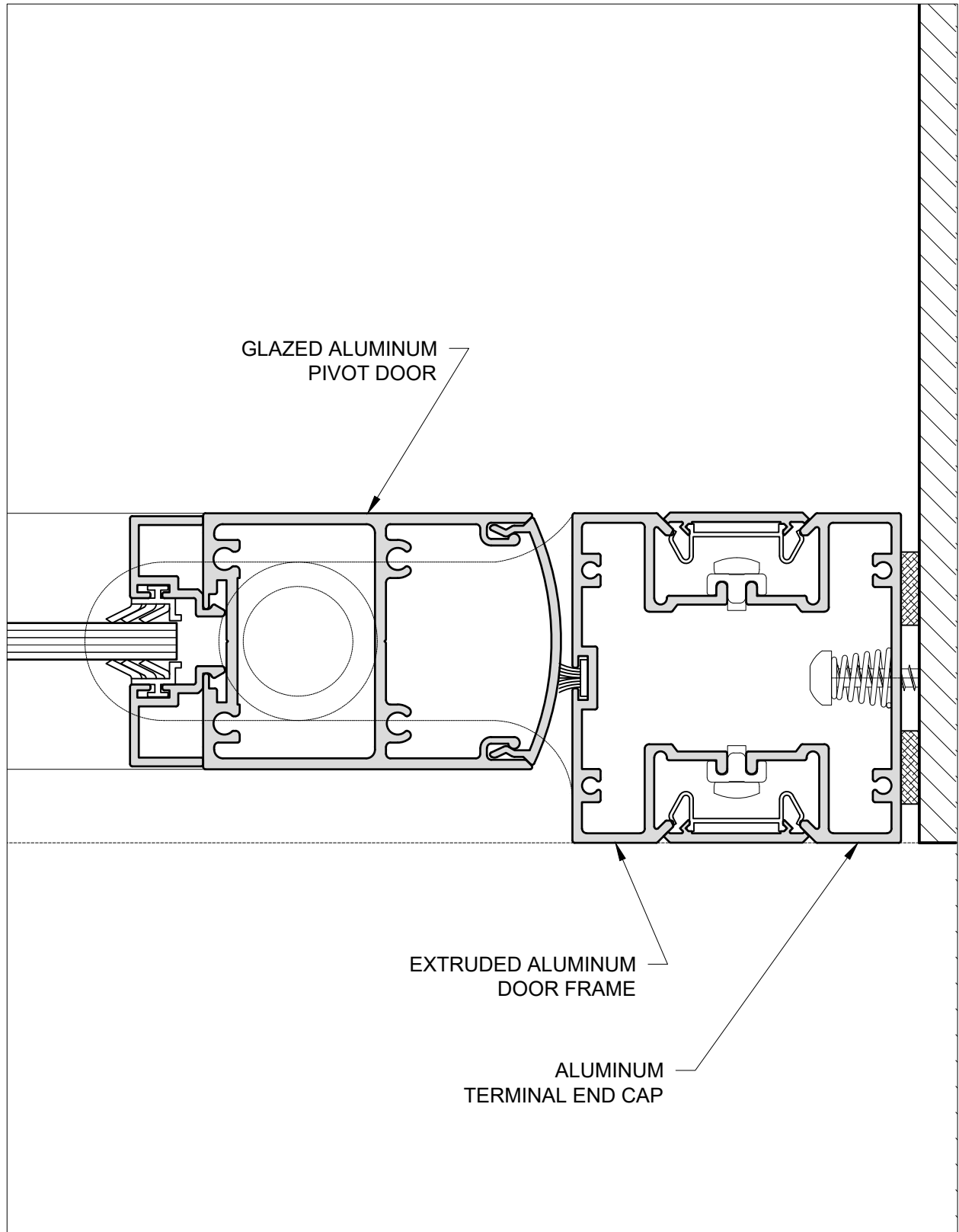

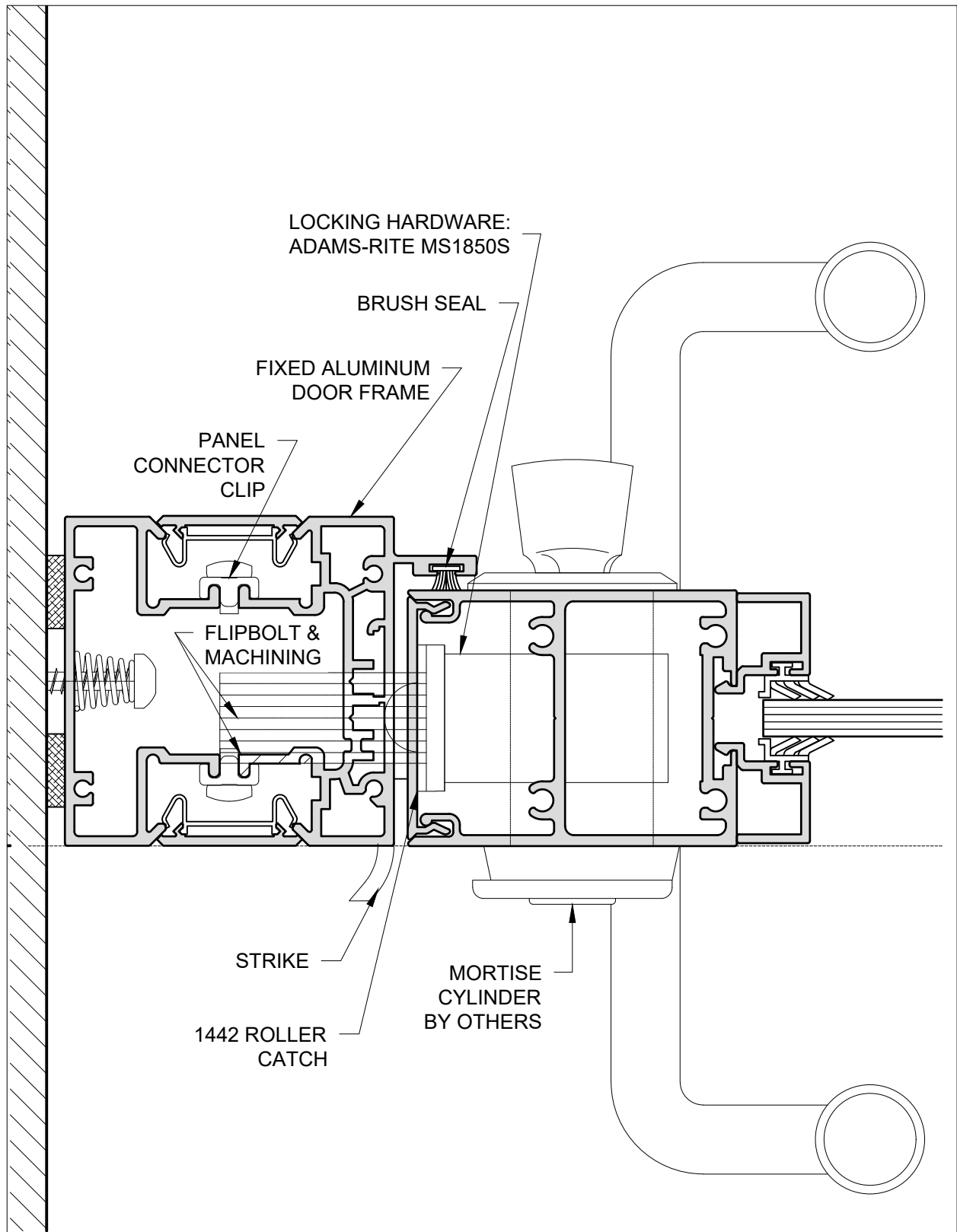

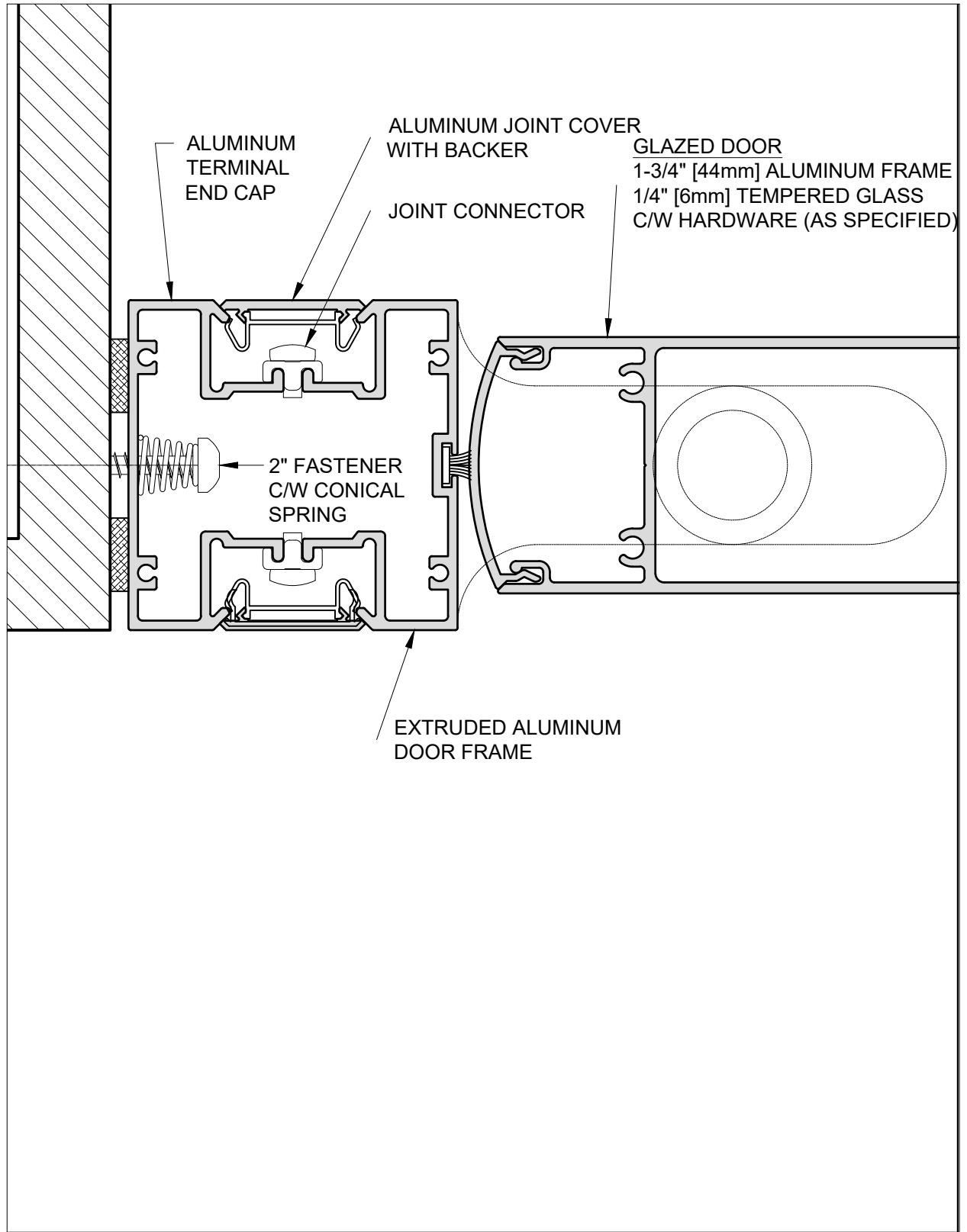

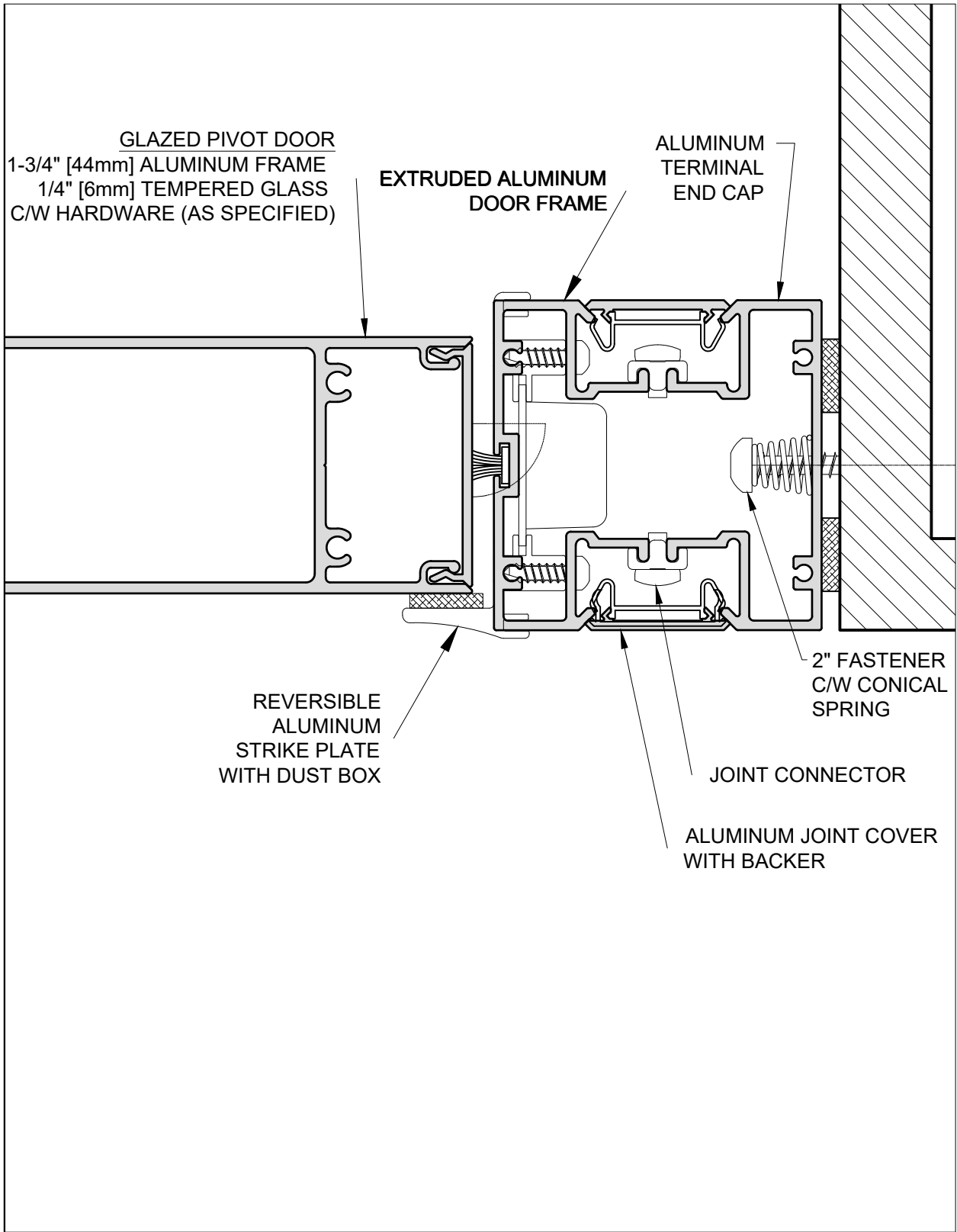

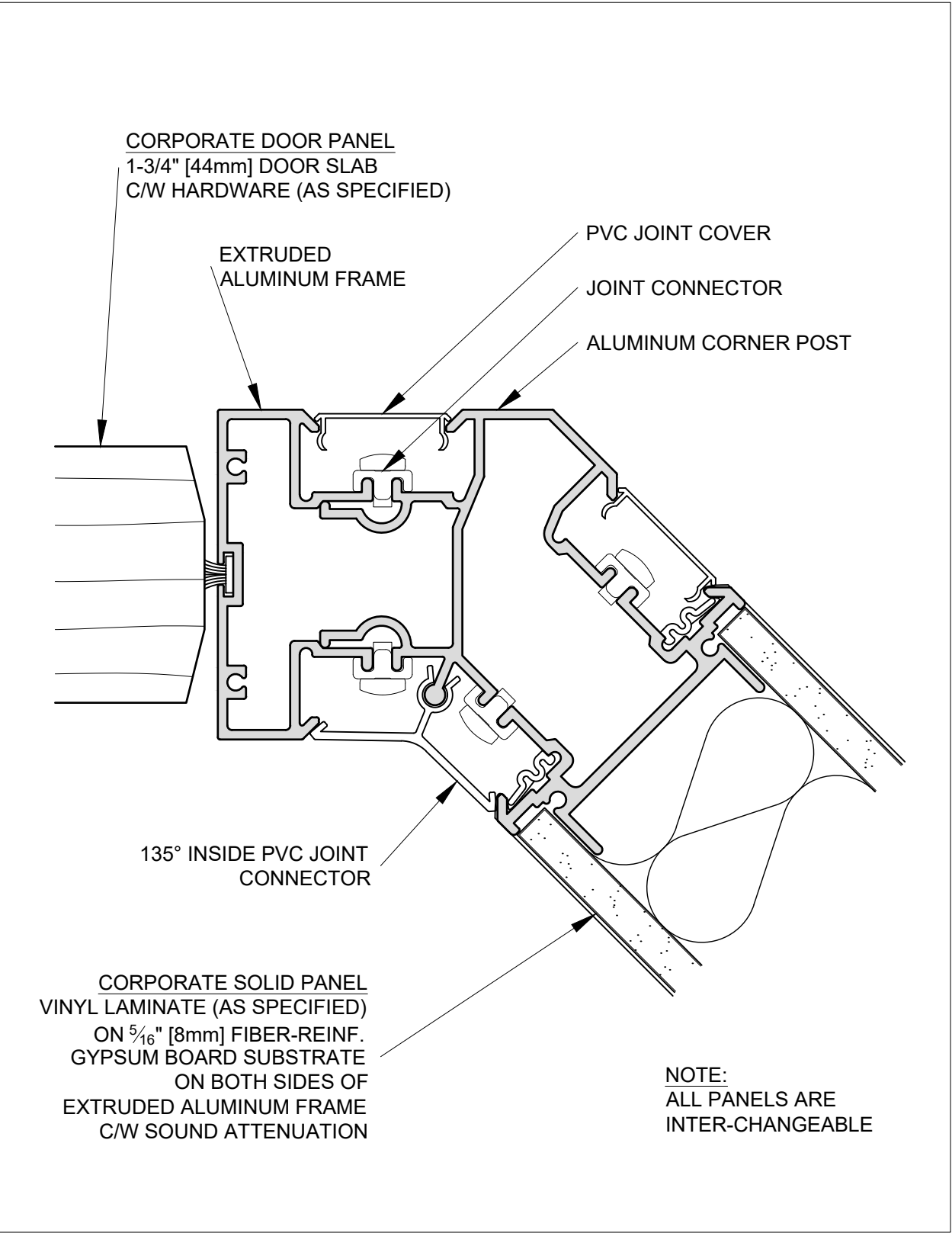

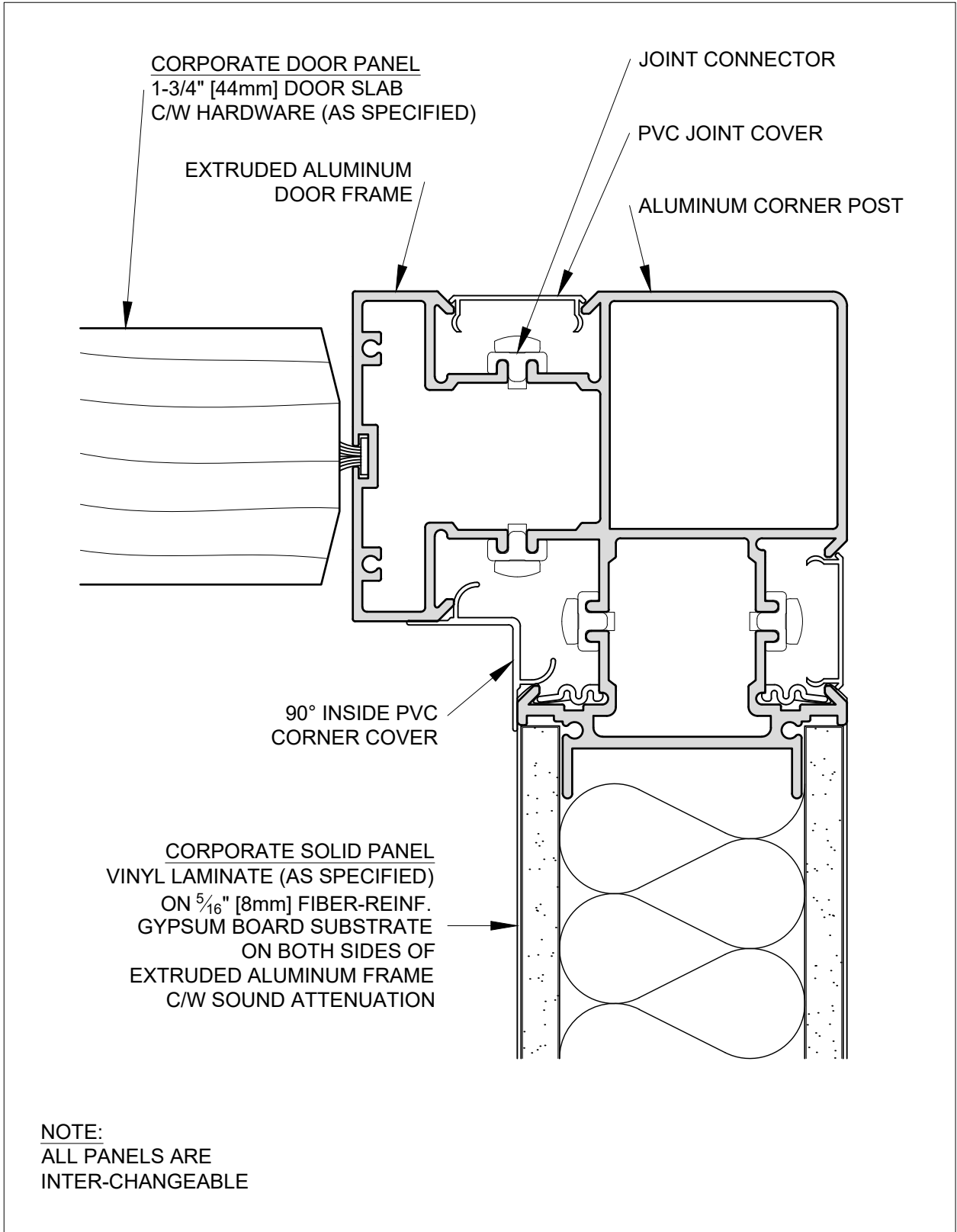

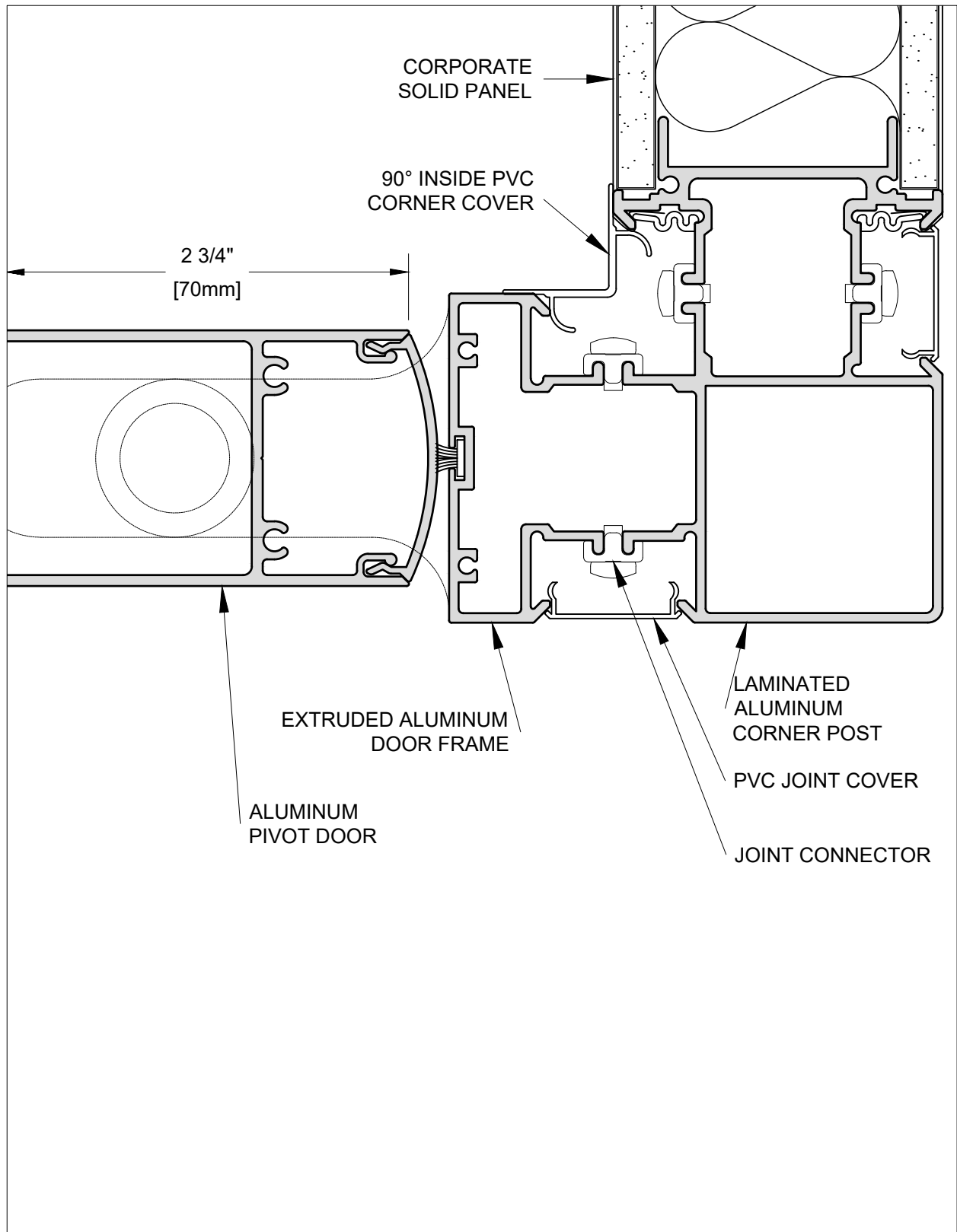

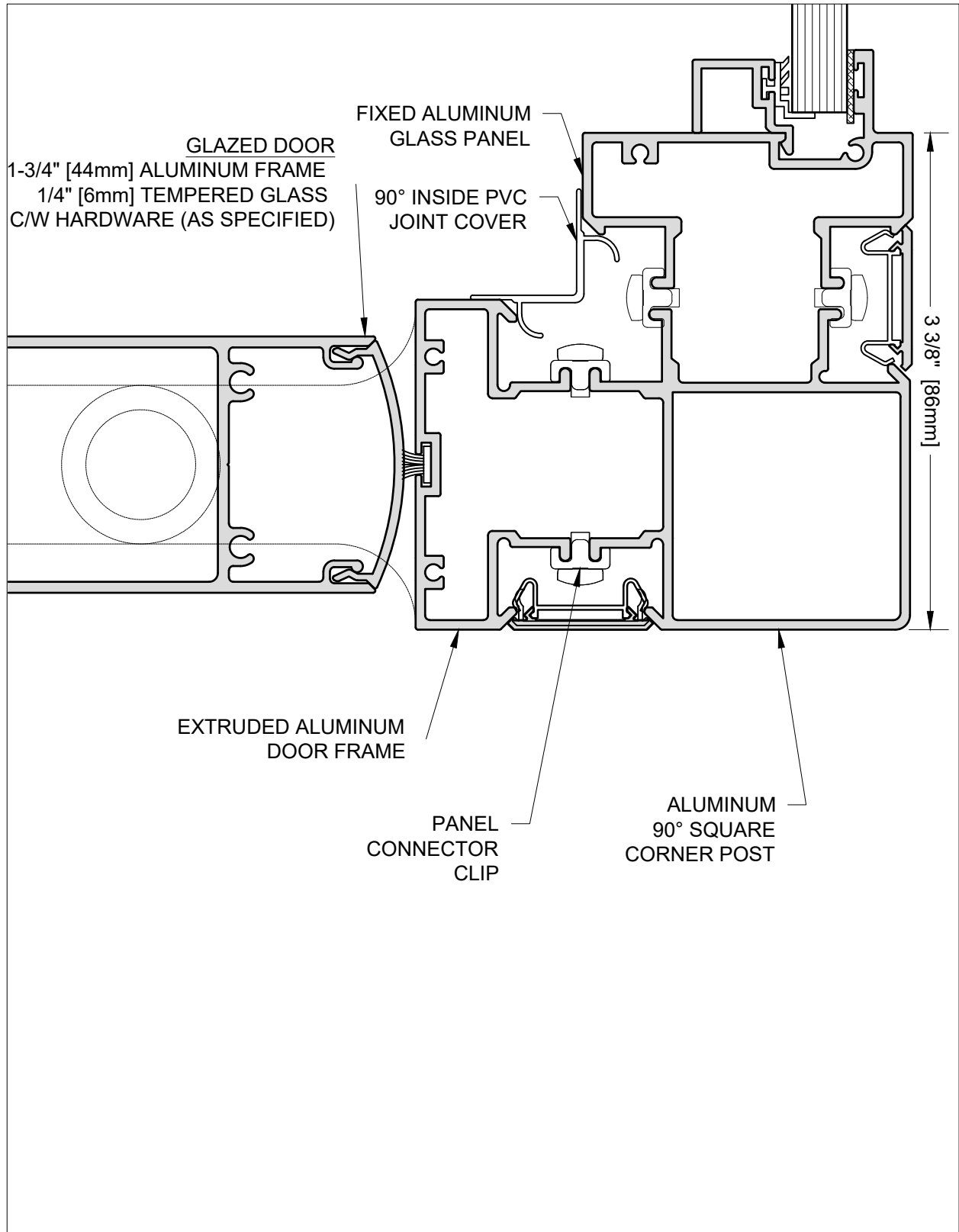

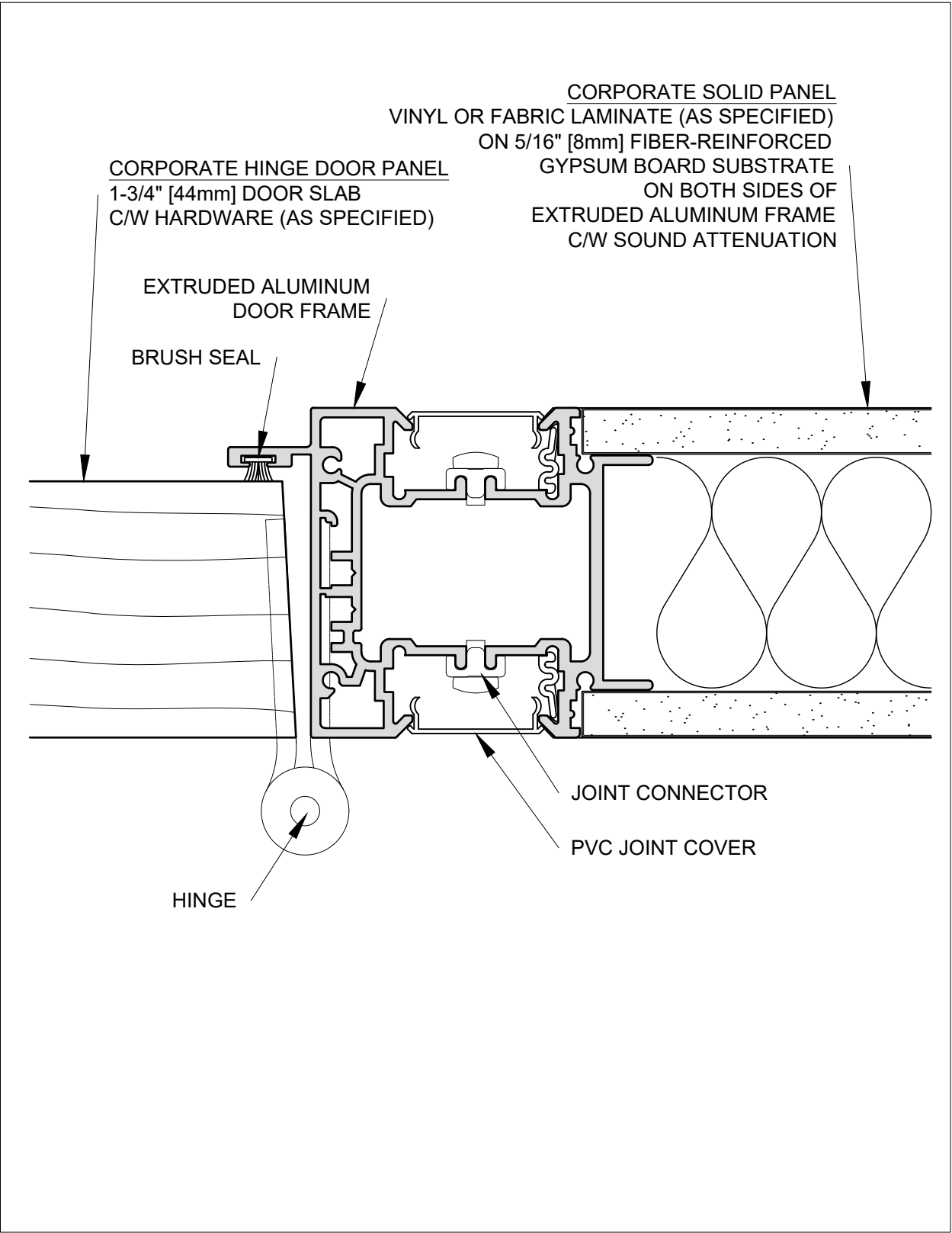

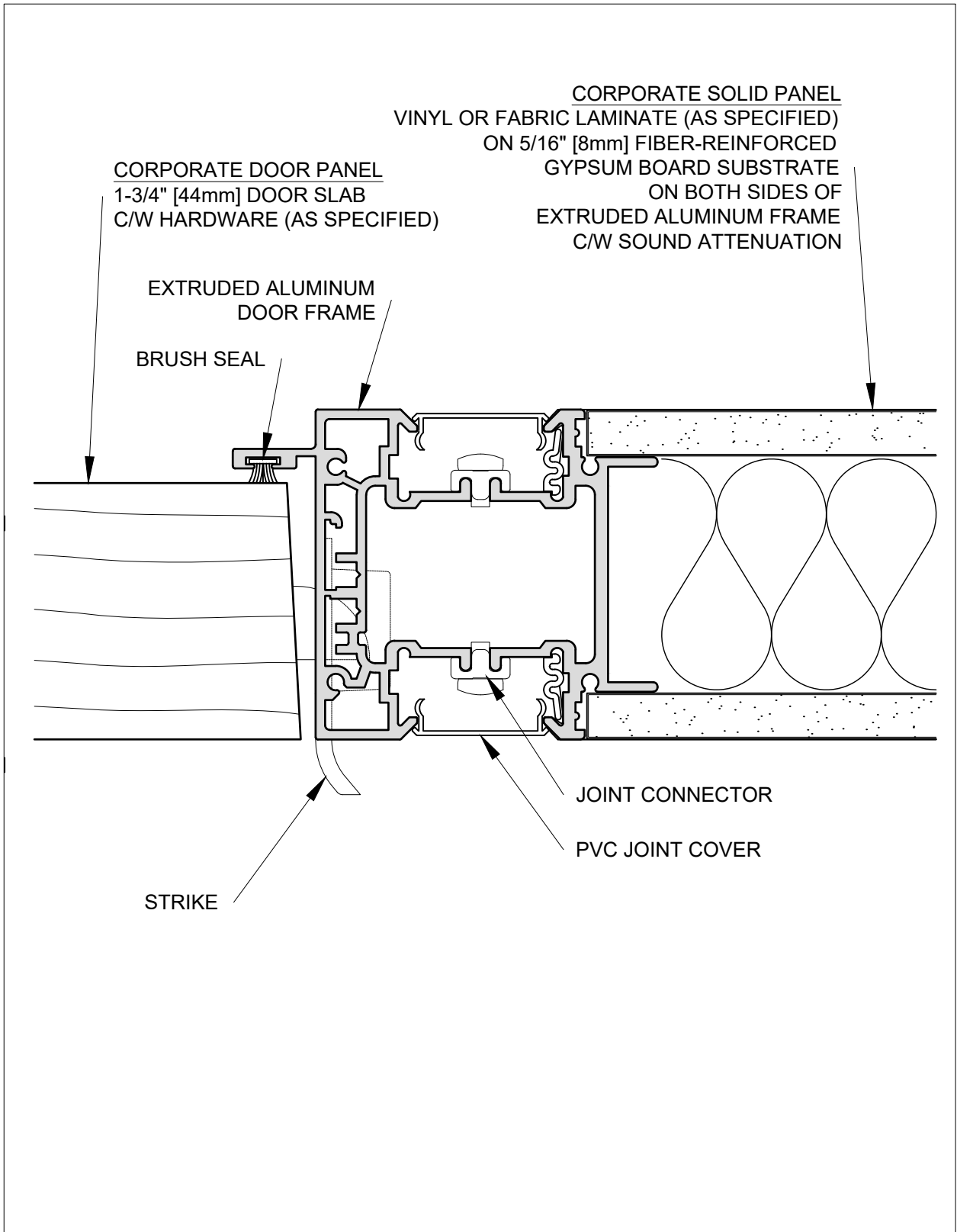

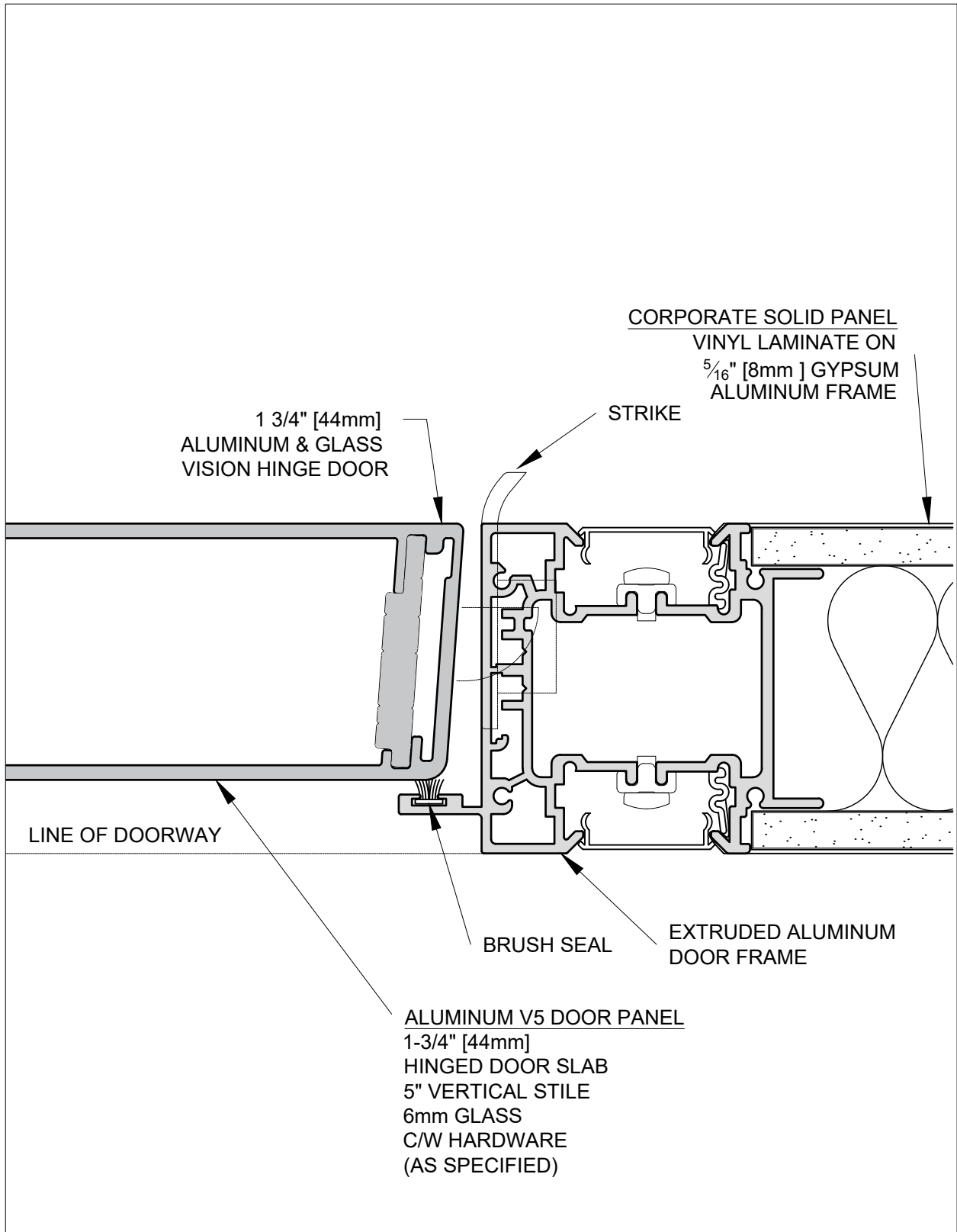

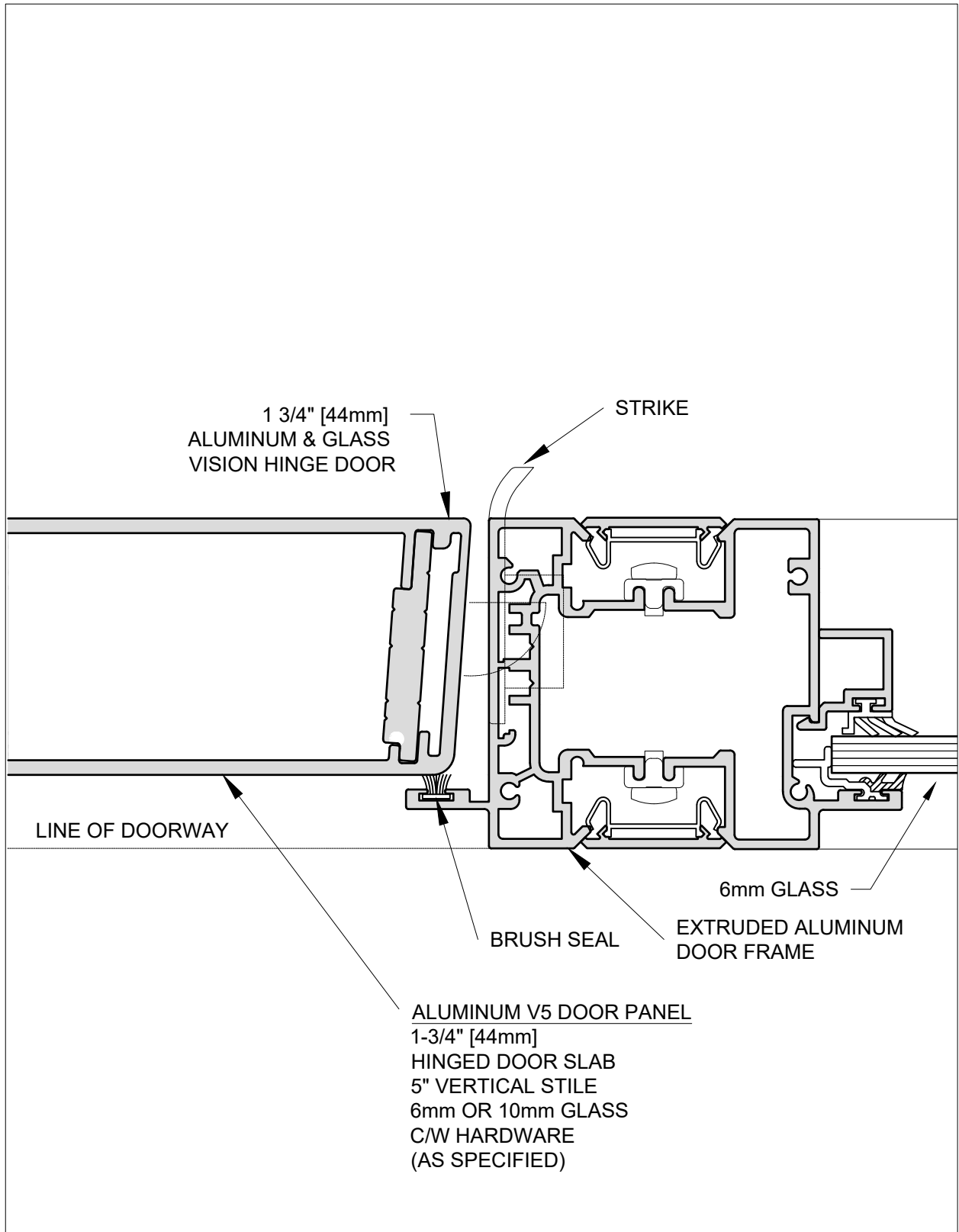

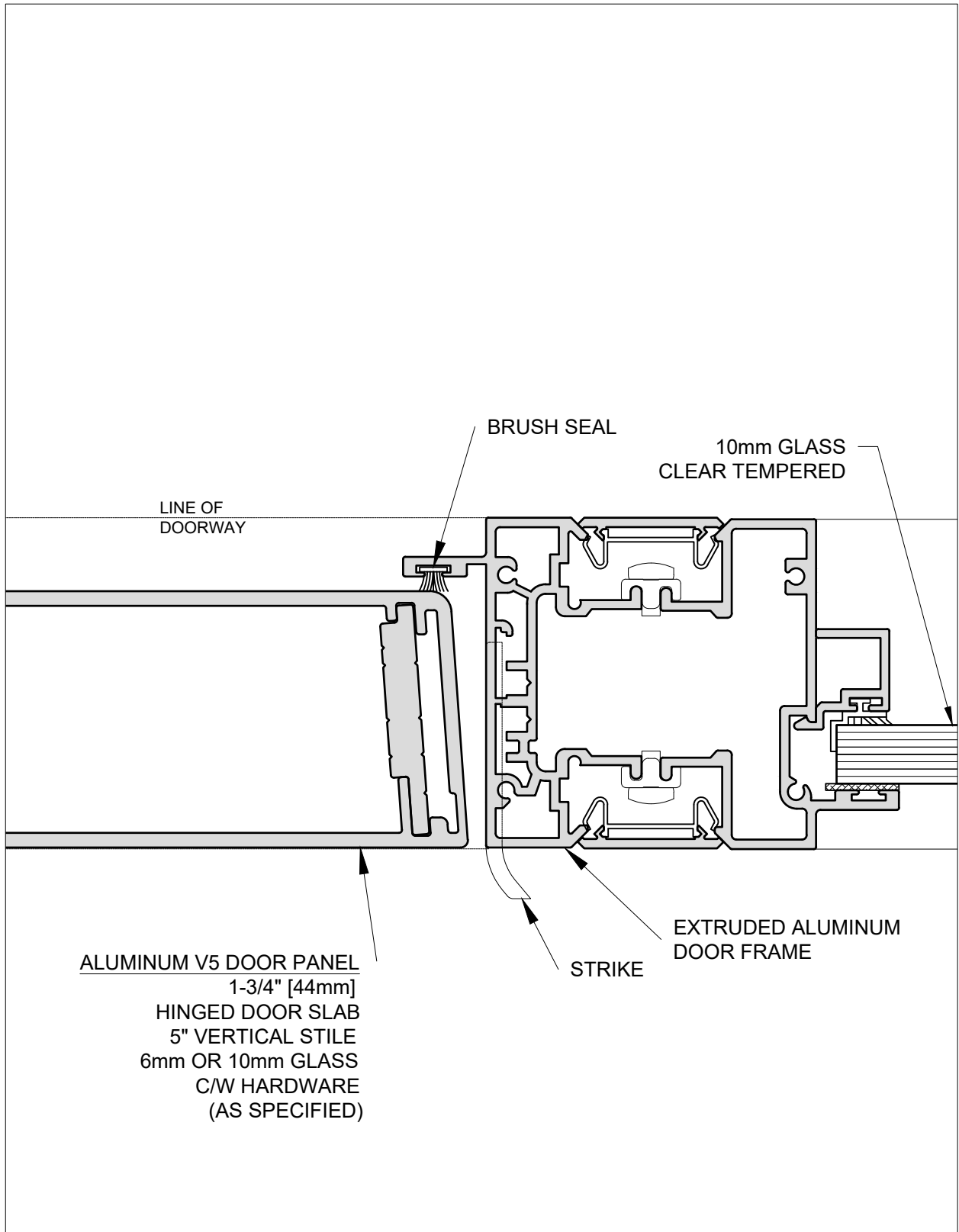

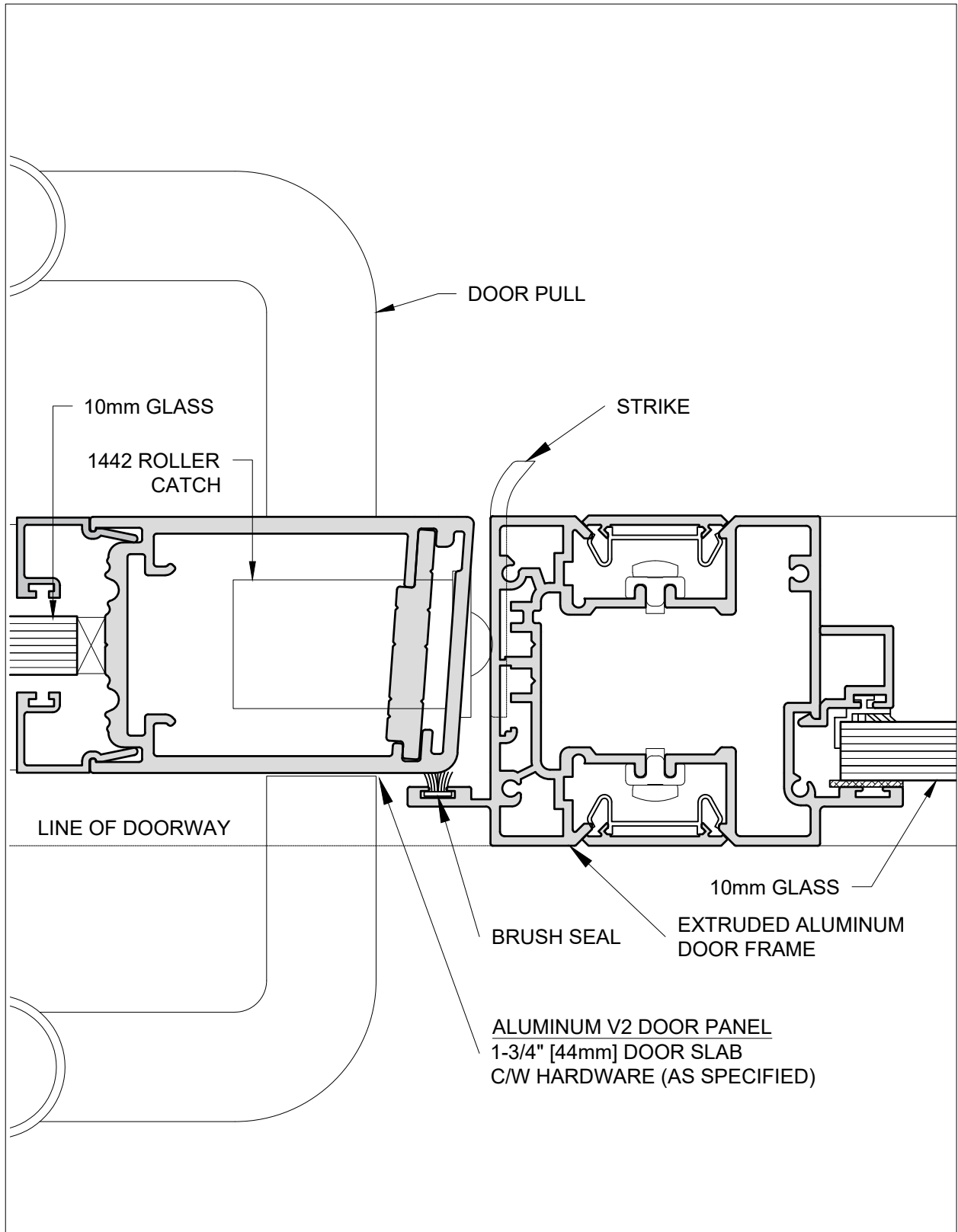

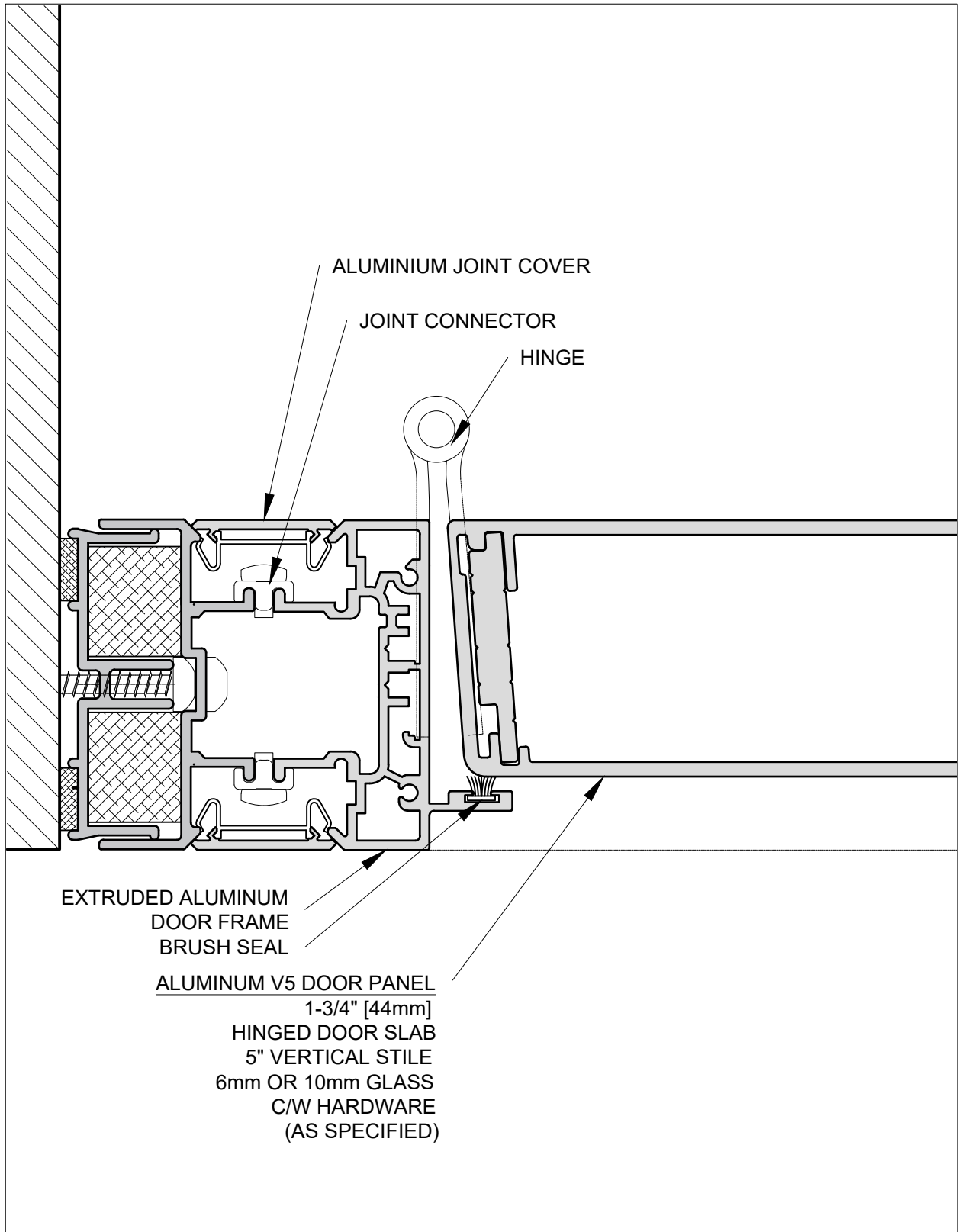

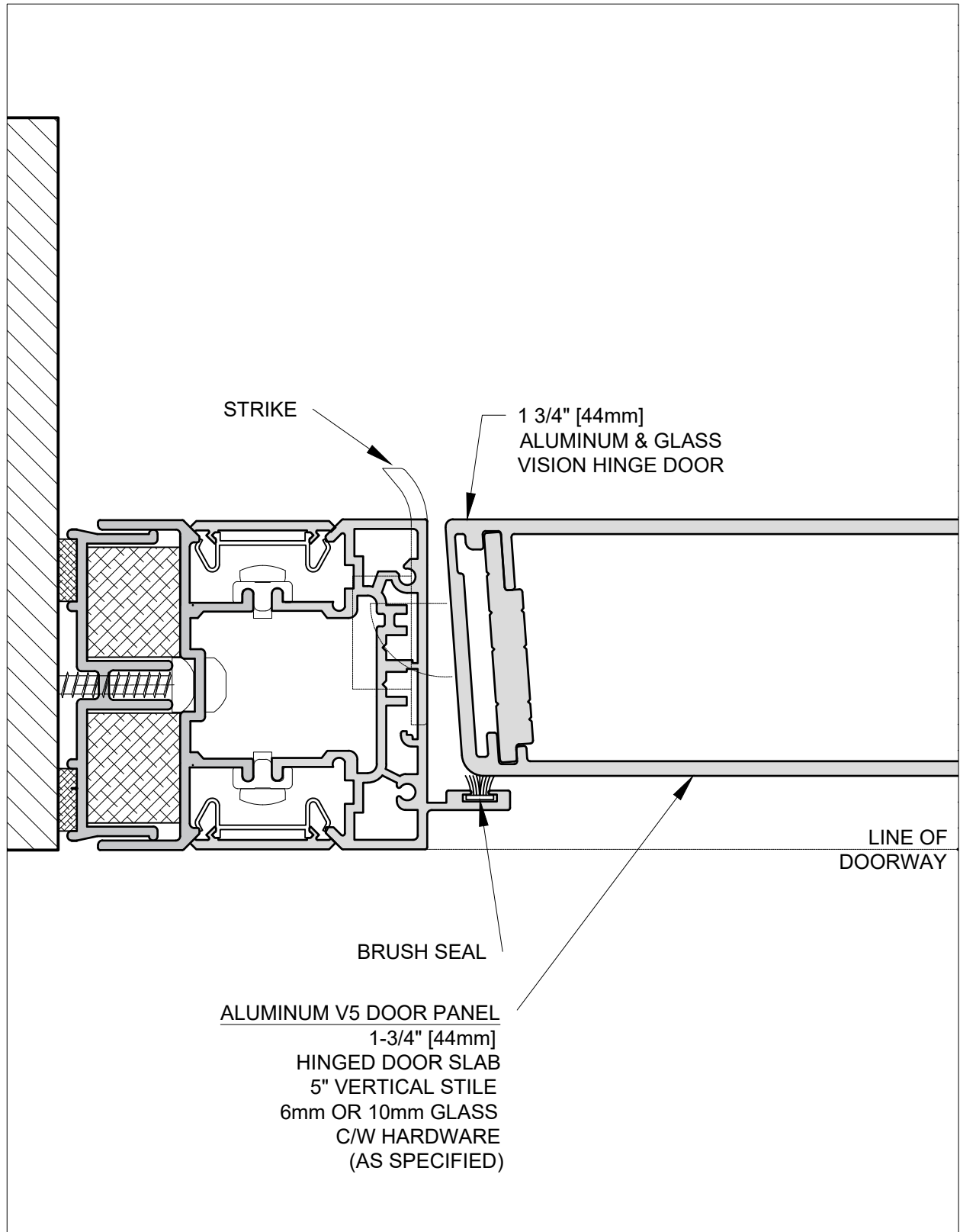

ALUMINUM V5 DOOR PANEL
 1-3/4" [44mm]
 HINGED DOOR SLAB
 5" VERTICAL STILE
 6mm OR 10mm GLASS
 C/W HARDWARE
 (AS SPECIFIED)

